

The Neeley Clan

A record of
VICTOR NEELEY

Ancestors and descendants of

JOHN NEELEY

(- 1841)

By

Carolyn C. Neeley

Edited by Carolyn C. Neeley

1988

*Book is on
Book case*

p. 511 3 September 1767 John Chiswell of Augusta Co. to John Nealy of Augusta Co., for £ 22, 378 ac. in Halifax Co. on both sides of Tomahawk Cr., beg. at a white oak thence north...crossing sd creek & several branches; as may more fully appear by his Majesty's letter patent granted sd Chiswell 10 September 1755. All houses, buildings, orchards, ways...

Signed: Jno. Chiswell

Wit: Jno. Williams, Robert Nealey, Thos. Hargett Recorded 17 September 1767

p. 514 3 September 1766 John Chiswell of augusta Co. to Archibald Graham of Halifax Co., for £ 10, 168 ac. in Halifax Co., formerly Lunenburg, on both sides of Tomahawk Cr., now called Pye Cr...beg. at Isaac Cloud's cor. oak...crossing two branches & the creek...Cloud's upper line...as may more fully appear by patent dated 10 September 1755... All houses, etc.

Signed: Jno. Chiswell

Wit: Jno. Williams, Robert Neeley, Thos Hargat Recorded 17 September 1767

p. 516 15 October 1767 William East of Charlotte Co. to Edward Stokes of Halifax Co., for £ 25/15/6, 246 ac., part of a larger tract granted to William East & William East, Jr. by patent...on the ridge bet. Buckskin & Ellis Cr., beg. at Daniel Jones' cor...crossing Fuqua's road to a white oak in East's line thence his line north...William Glass's cor... All houses, gardens, orchards...

Signed: William (W) East

No wit.

Recorded 15 October 1767

Lucy East, wife of William, relinquished her right of dower.

(Note: See the deed recorded in the book next following this)

p. 518 20 September 1765 Nathaniel Terry of Halifax Co. to the executors of Robert Wade, Jr., dec'd of the other part, for £ 60, (also as by the will of sd Wade dated 19 January 1760 did devise the tract of land whereof this is the deed, with others his lands might be sold) 1200 ac. on branches of Elkhorn Cr., part of a greater quantity granted to John Robinson, Esqr. by patent 13 August 1763 & by him conveyed by deed to sd Terry; beg. at a black oak in a line expressed in the patent...Chiswell's cor...Robert Weakley's line...Medcalf's cor...Chaney's line... All appurtenances...

Signed: Nat. Terry

No wit.

Recorded 19 September 1765

p. 520 20 June 1764 Andrew Wade & John Wade of Halifax Co. to John Clever of Gloucester Co., for £ 300, 650 ac. on the upper side of the north fork of Difficult Cr., beg. at a small maple in the School House Br. to the creek aforesaid... Wynn's line...Irby's line...Legrand's line...crossing Capt. Green's church road & the Schoolhouse Br...& including several tracts of land formerly granted by patent to the sd Andrew & John Wade... All houses, buildings, gardens, etc.

Signed: Andrew Wade, John Wade

Wit: Thos. Tunstall, John Cox, John Quarles, Jr., John Orrill Tunstall

Recorded 20 June 1765

p. 523 10 September 1766 John Nichols of Halifax Co. to Abraham Legrand of same, for 5s, 400 ac. beg. at Peter Hudson's cor. & John Owen's cor. ... All houses, gardens, orchards, fences, ways...sd Abraham Legrand promises & agrees that if he remain in possession of sd land by his will he will devise the same to be equally divided between his sons, William & Peter Legrand & their heirs forever...or if he sells the land in his lifetime, in his will he shall divide money from such sale between sd sons...

Signed: John (J) Nichols, Sr.

DESCENDANTS OF ROBERT NEELY(I) OF NEELYTOWN, ULSTER COUNTY, N.Y.

The Neely brothers Alexander, Samuel, James and John Neely sons of the Robert(I). Would have logically come down the Delaware River to the Phila. Pa. area, when they left Neelytown, Ulster Co. N.Y. James Neely 21 May, 1740 married Jane Grimes (Christ Church, Phila. Pa.) His brother John married Sarah Grimes (Jane's sister) 19 Aug. 1742. (Just across the river in Burlington Co. N.J.) James and brother John went to Augusta Co. Va. Samuel Neely, Sr. made bond and petitioned for a horse peddlers license 1750 in Chester Co. Pa. And appears to have remained in Pa. area. His sons Samuel, Jr., William, Thomas and Hugh(?). Followed their uncles James and Dr. John Neely to Augusta Co. Va. where Samuel's sons stopped for a few years (Samuel, Jr. married his 2nd. wife Sarah Ferguson) and William married Margaret Patterson. Before moving south in the early 1750s to settle on Fishing Creek located today in Chester Co. S.C.

Roy H. Neely

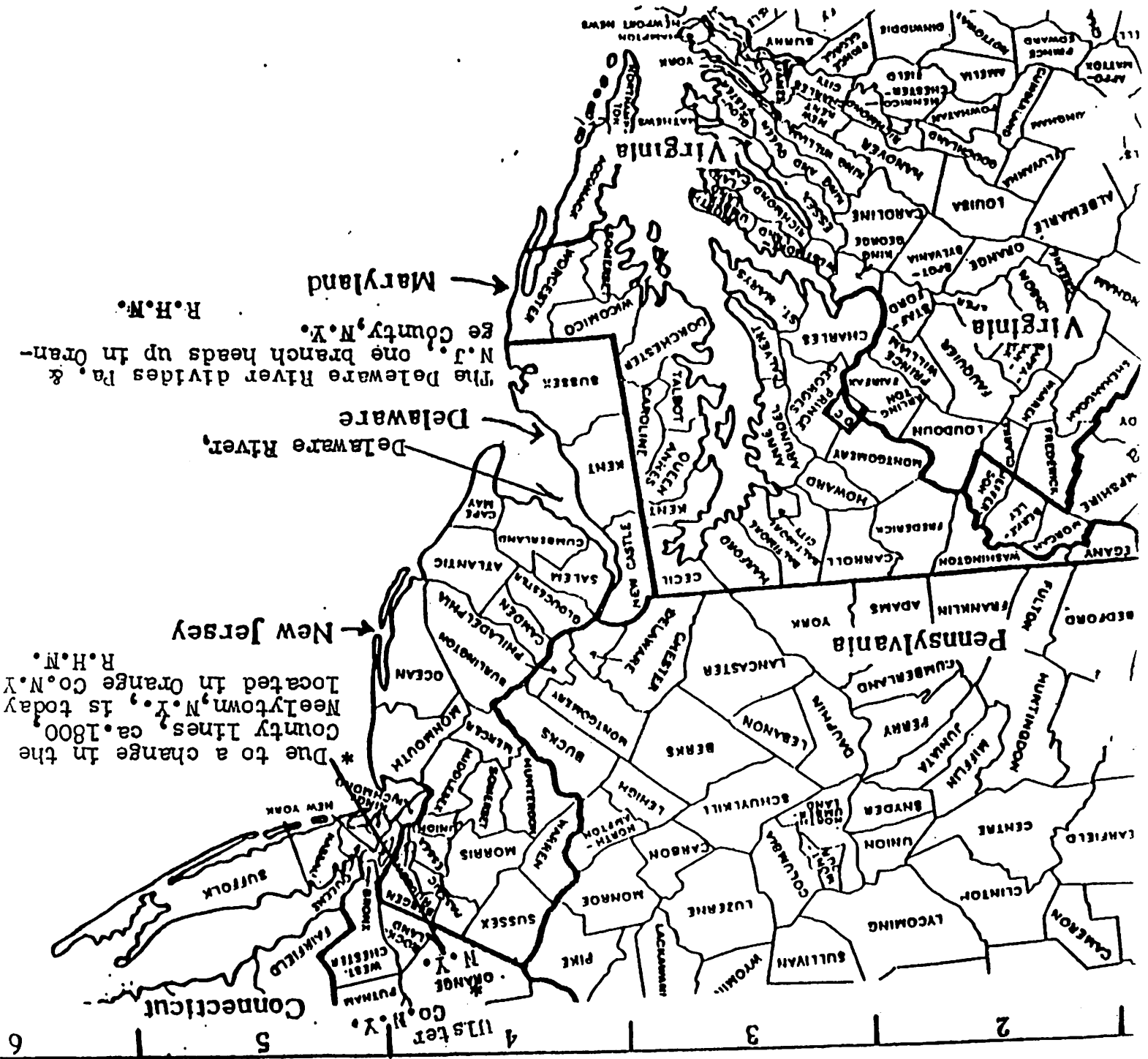

"Then crowded home to their own city all those who had been abroad, reluctant exiles by British rule, now fondly cherishing in their hearts, 'This is my own, my native land,'" Neelytown.—This place was settled before 1741 and by emigrants from Ireland. In that year William Eager, the great-grandfather of the writer, made a purchase of several hundred acres and located it; a part of which is still in the possession of his descendants of the fourth generation from him. When he came, he found, at least, two settlers there before him—Mr. John Neely and Charles Booth—both snugly seated in their new habitations. At the first organization of the town in 1768 we find the name of William Eager the second, (son of the first settler of the name) on the records as overseer of the poor. The family of Neely gave name to the settlement, and, at this day, the name has run out in all that vicinity. This portion of the town is a body of fine land, and well adapted to grass and grain. Through the central portion of the settlement runs the Beaver Dam Brook, a never-failing stream fed wholly by springs, but, lying low, furnishes no water power. Along this are the natural meadows extending in one unbroken glade from just south of the Goodwill or Walkill Meeting house to Campbell Hall on the Otter Kill. This settlement was of large extent, reaching from the Goodwill meeting house at the north down to Campbell Hall at the south; and from the Walkill, near Capt. James McBride's on the west, to the west line of the town of New Windsor, about four miles square.

Some of the early settlers of the town, now recollected, were, Little John Neely, Grandy John Neely, Chas. Booth, his sons Charles and George, Wm. Eager, his sons William and Thomas, Jas. Houston, Patrick Barber, John Blake, Alex. Tremble, James McCobb, Rob't Mouell, Dennis Van Orsdell, Gideon Pelton, Robert Sutter, Rev. Robert Annan, James McBride, William Jackson, Jas. Jackson, Dr. Clinton, Col. John Nicholson, and James Barkley.

These old settlers, of different religious creeds, with others of the established church, in about 1765 joined their temporal means for spiritual benefit, built what was called the Neelytown Church, and called the Rev. Robert Annan to be their pastor. The church was Associate Reformed Presbyterian, a more particular history of which we will lay before the reader in this paper. In old times, when churches were few and the population sparse, a congregation covered a large extent of territory. Within the recollection of the writer, Messrs. Shaw, McWilliams, Mrs. Wilson and others from Scotchtown;

NOTE: Samuel W. Eager, Esq., Obviously did very little research on the three Neely brothers. John Nele (Neelly), arrived in 1716, 25 years before Samuel W. Eager's ancestor William Eager, purchased land near Neelytown, (1741). Robert Neely, our ancestor arrived next in 1719, 22 years prior to 1741. The last Neely brother to arrive was William who arrived prior to 1725 with four sons, one an infant yet un named. Neelytown was in Ulster Co. until the County line was changed ca. 1800. When our ancestor Robert Neely wrote his Will, 17 Sept. 1756, "I make my wife and my brothers, William Neely, and John Neely, Sr. both of Neelytown, executors." Eager state, "The family of Neely gave name to the settlement, and, at this day, the name has run out in all that vicinity." We know now some of these Neelys migrated to Augusta County, Va., after stopping in Penn.

Roy H. Neely - 1988

*NOTE: The 3 original Neely brothers were living in Neelytown, in 1741, proved by Robert's Will. Eager also states no Neelys were in Neelytown by 1840's

CHESTER COUNTY

PENNSYLVANIA
AS CONSTITUTED ABOUT
1780

Marsh Creek is located in this area and flows into the Brandywine. Hugh Neely came from this area to South Carolina. Samuel Neely, Sr. petitioned for his peddlers license in West Nantmeal in 1750.

formed out of Chester 1729

formed out of 1752

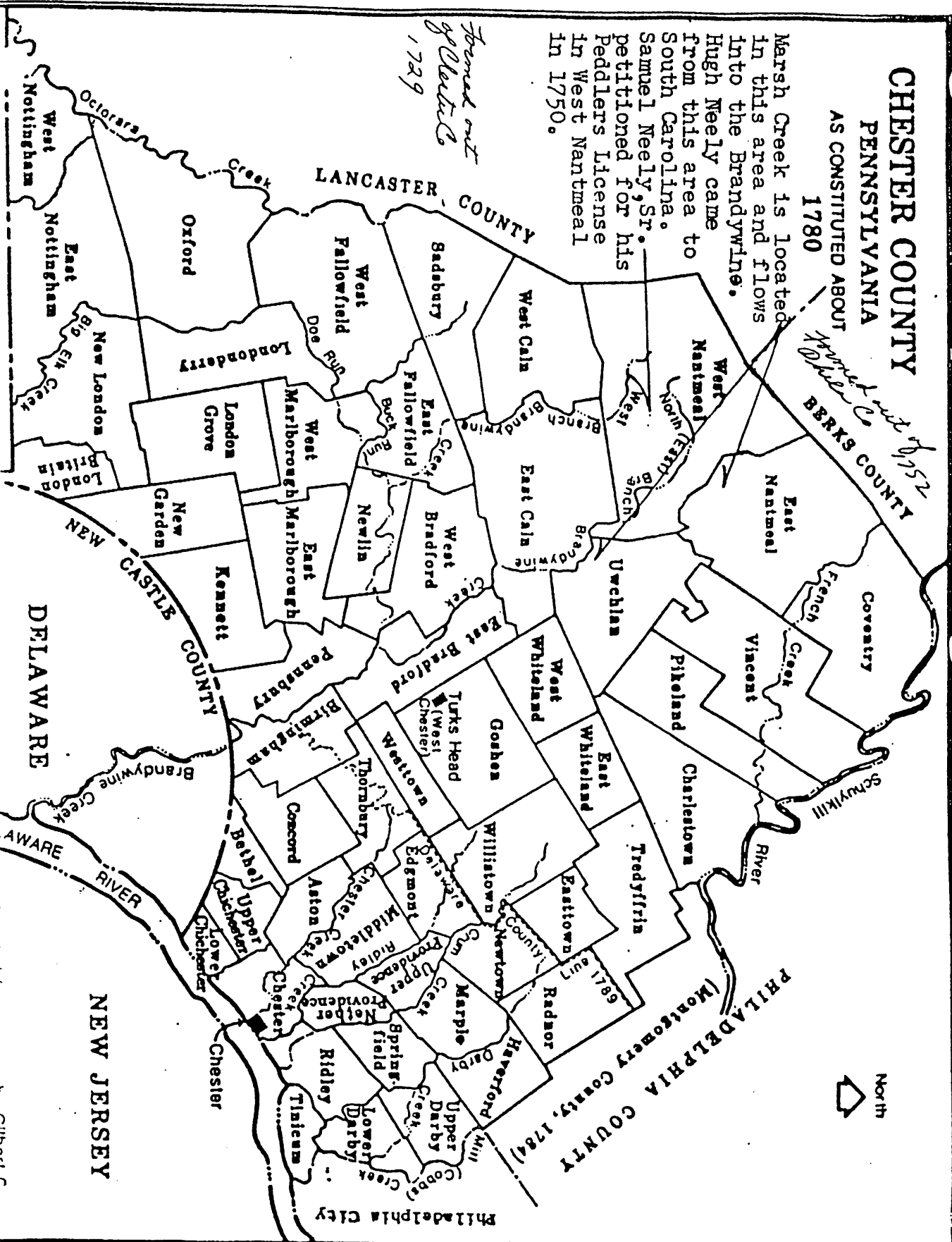

ROY H. NEELY
Rt. 4, Box 401
Towaco, N.J. 07055

DESCENDANTS OF SAMUEL NEELY, SR.

Samuel Neely (Nealey), West Nantmel Township, Chester County, Pa., made Bond and petitioned for Peddlers License (Horse Peddler), Feb. 1750. License issued 1, March, 1751.

Samuel Neely, documented in Augusta County, 1746 to early 1750s, married (2) wife Sarah Ferguson in Augusta Co, Va. Removed to Fishing Creek with his brothers, William and Thomas Neely, verified by "North Carolina Land Grants in South Carolina", (They assumed they were in Anson County, N.C. when first settled on Fishing Creek). After 1785 when a permanent state line was established between North and South Carolina, these Neely brothers were in Chester County, South Carolina.

22 Day of Dec. 1761, Anson County, N.C. (Note: this date). David Faguson (Ferguson) in his Will appoints Samuel Nealey, Jr. Executor. (Note: David Ferguson states Samuel Nealey, Jr.). Therefore Samuel, William and Thomas Neely would have been sons of Samuel Nealey, Sr.

G.S. Sketch of Fishing Creek Church, by Samuel Neely, dated March 31st. 1794. Staes " Fishing Creek was first settled in 1749, 1750, and 1751, the first inhabitants of this congregation being persons chiefly from Pennsylvania, and professing the Presbyterian faith." (Note: this is Samuel Neely, Jr., brother of William and Thomas Neely (Verified by land Grants.))

Abstract, Rev. War Pension application of Robert Neely

(Robert Neely - S.Car. Pension - w5410 (Jane) - He born, 1761-(4) on Marsh Creek, in Penn. " At a early age" moved to S. Car. Stoney Fork of Fishing Creek. About 80 miles above Camden and within 8 miles of the Catawba Nation (Indian). About 5 years after he last served in the Rev. War" moved to Washington County, Va." where he lived until his death.

The Robert Neely above was the son of Hugh Neely, who's listed on S.C. Land Grants index with the following James, John, Robert, Samuel, William, Thomas and Samuel Neely. All except James and Hugh are on a Map, Early Land Surveys in the vicinity of Whites's Mill and Fishing Creek Presbyterian Church. (Note: Robert stated in pension application they were on Stony Fork of Fishing Creek.)

Hugh Neely was obviously living on Marsh Creek in Chester Co. Pa., approximately 10 years after William, Thomas and Samuel Neely, Jr. had settled on Fishing Creek, ca. 1754. (Hugh's son Robert born 1761/64.) "At a early age moved to South Carolina, Stoney Fork of Fishing Creek" There is no way we can explain this as a coincident, Hugh Neely moving from Marsh Creek, Chester Co. Pa., several hundred miles south and settling in the same vicinity on Fishing Creek in South Carolina, over 10 years after Samuel, Jr., William and Thomas had left Augusta Co. Va., where they had been for a number of years, to settle again in South Carolina. There is no other logical explanation, these Neelys are close relatives, and had kept in touch all this time. Hugh, a possible younger brother.

Also logical, Samuel Neely, the Horse Peddler in West Pantmel township in 1750/51, which adjoins East Nantmel and Uvchlan the townships were Marsh Creek is located, was the father of all these Neelys on Fishing Creek in S.C., also the older brother of our Capt. James Neely, Sr. in Augusta Co. Va.

Family Group Record

If typing, set spacing at 1 1/2. Page _____ of _____

Write date as: 4 Oct. 1896

Write place as: Tryon, Polk, North Carolina, USA or St. Martins, Birmingham, Warwick, Eng.

Husband Given name(s) <u>Rufus</u>		Last name <u>Neely (Neelly)</u>		<input type="checkbox"/> See "Other marriages"
Born (day month year)	Place	LDS ordinance dates	Temple	
Christened	Place	Baptized		
Died	Place	Endowed		
Buried	Place	Sealed to parents		
Married	Place	Sealed to spouse		
Husband's father Given name(s)		Last name		<input type="checkbox"/> Deceased
Husband's mother Given name(s)		Maiden name		<input type="checkbox"/> Deceased
Wife Given name(s)		Last name		<input type="checkbox"/> See "Other marriages"
Born (day month year)	Place	LDS ordinance dates	Temple	
Christened	Place	Baptized		
Died	Place	Endowed		
Buried	Place	Sealed to parents		
Wife's father Given name(s)		Last name		<input type="checkbox"/> Deceased
Wife's mother Given name(s)		Maiden name		<input type="checkbox"/> Deceased
Children List each child (whether living or dead) in order of birth.			LDS ordinance dates	Temple
1	Sex <u>m</u>	Given name(s) <u>John</u>	Last name <u>Neely (Neelly)</u>	
	Born (day month year)	Place	Baptized	
	<u>1697</u>	<u>Co. Tyrone Ireland</u>	Endowed	
	Christened	Place	Sealed to parents	
		<u>in 1716 He was 19 years old</u>		
	Died	Place		
	Spouse Given name(s)		Last name	
	Married	Place	Sealed to spouse	
2	Sex <u>m</u>	Given name(s) <u>Robert</u>	Last name <u>Neely (Neelly)</u>	
	Born (day month year)	Place	Baptized	
	<u>1675-1680</u>	<u>Co. Tyrone Ireland</u>	Endowed	
	Christened	Place	Sealed to parents	
	Died	Place		
	Spouse Given name(s) <u>1st unknown</u>		Last name <u>2nd Isabel</u>	
	Married	Place	Sealed to spouse	
3	Sex <u>m</u>	Given name(s) <u>William</u>	Last name <u>Neely (Neelly)</u>	
	Born (day month year)	Place	Baptized	
		<u>Co. Tyrone Ireland</u>	Endowed	
	Christened	Place	Sealed to parents	
	Died	Place		
	Spouse Given name(s)		Last name	
	Married	Place	Sealed to spouse	
Select only one of the following options. The option you select applies to all names on this form.			Your name	
<input type="checkbox"/> Option 1—Family File Send all names to my family file at the _____ Temple.			Address	
<input type="checkbox"/> Option 2—Temple File Send all names to any temple, and assign proxies for all approved ordinances.				
<input type="checkbox"/> Option 3—Ancestral File™ Send all names to the computerized Ancestral File for research purposes only, not for ordinances. I am including the required pedigree chart.			Date prepared	
			Phone ()	

Family Group Record

If typing, set spacing at 1 1/2. Page of

Write date as: 4 Oct. 1896

Husband Given name(s) <u>Robert</u>		Last name <u>Neely</u> ^{1st} (<u>Neelly</u>)		<input type="checkbox"/> See "Other marriages"
Born (day month year) <u>Around 1675-1680</u>	Place <u>County Tyrone, Ireland</u>	LDS ordinance dates		Temple
Christened	Place <u>Arrived in Ulster Co NY 1719 - indenture 20 June 1715</u>	Baptized		
Died <u>17 Sept 1756</u>	Place <u>Weelytown Ulster NY will Dated 17 Sept 1756</u>	Endowed		
Buried	Place <u>will Proved 16 Dec 1756</u>	Sealed to parents		
Married	Place	Sealed to spouse		
Husband's father Given name(s) <u>Rufus</u>		Last name <u>Neely</u>		<input type="checkbox"/> Deceased
Husband's mother Given name(s)		Maiden name		<input type="checkbox"/> Deceased
Wife Given name(s) <u>1st wife unknown</u>		Last name <u>2nd Isabel</u>		<input type="checkbox"/> See "Other marriages"
Born (day month year)	Place	LDS ordinance dates		Temple
Christened	Place	Baptized		
Died	Place	Endowed		
Buried	Place	Sealed to parents		
Wife's father Given name(s)		Last name		<input type="checkbox"/> Deceased
Wife's mother Given name(s)		Maiden name		<input type="checkbox"/> Deceased
Children List each child (whether living or dead) in order of birth.				LDS ordinance dates
				Temple
1	Sex <u>M</u>	Given name(s) <u>Alexander</u>	Last name <u>Neely</u> (<u>Neelly</u>)	<input type="checkbox"/> See "Other marriages"
	Born (day month year) <u>Around 1706</u>	Place <u>County Tyrone, Ireland</u>	Baptized	
	Christened	Place	Endowed	
	Died	Place	Sealed to parents	
	Spouse Given name(s)		Last name	
	Married	Place	Sealed to spouse	
2	Sex <u>M</u>	Given name(s) <u>Samuel</u>	Last name <u>Neely</u> (<u>Neelly</u>)	<input type="checkbox"/> See "Other marriages"
	Born (day month year) <u>1708</u>	Place <u>County Tyrone, Ireland</u>	Baptized	
	Christened	Place	Endowed	
	Died	Place	Sealed to parents	
	Spouse Given name(s)		Last name	
	Married	Place	Sealed to spouse	
3	Sex <u>M</u>	Given name(s) <u>James</u>	Last name <u>Neely</u> (<u>Neelly</u>)	<input type="checkbox"/> See "Other marriages"
	Born (day month year) <u>Around 1712-1715</u>	Place	Baptized	
	Christened	Place	Endowed	
	Died	Place	Sealed to parents	
	Spouse Given name(s) <u>Jane</u>		Last name <u>Grimes</u>	
	Married <u>21 May 1740</u>	Place <u>Phila PA.</u>	Sealed to spouse	
Select only one of the following options. The option you select applies to all names on this form.			Your name	
<input type="checkbox"/> Option 1—Family File Send all names to my family file at the _____ Temple.			Address	
<input type="checkbox"/> Option 2—Temple File Send all names to any temple, and assign proxies for all approved ordinances.				
<input type="checkbox"/> Option 3—Ancestral File™ Send all names to the computerized Ancestral File for research purposes only, not for ordinances. I am including the required pedigree chart.			Date prepared	
			Phone ()	

Write place as: Tryon, Polk, North Carolina, USA or St. Martins, Birmingham, Warwick, Eng.

Husband Given name(s) Robert	Last name Neely (Neelly)
Wife 1st Given name(s) unknown	Maiden name Mrs Isabel

Children List each child (whether living or dead) in order of birth. LDS ordinance dates Temple

4	Sex M	Given name(s) John	Last name Neely (Neelly)	<input type="checkbox"/> See "Other marriages"
		Born (day month year) 1718	Place County Tyrone Ireland	Baptized
		Christened	Place	Endowed
		Died	Place	Sealed to parents
		Spouse Given name(s) Sarah	Last name	
		Married 19 Aug 1742	Place	Sealed to spouse

5	Sex M	Given name(s) William	Last name Neely (Neelly)	<input type="checkbox"/> See "Other marriages"
		Born (day month year)	Place Neelytown Ulster Co. NY	Baptized
		Christened	Place	Endowed
		Died	Place	Sealed to parents
		Spouse Given name(s)	Last name	
		Married	Place	Sealed to spouse

6	Sex M	Given name(s) Addam	Last name Neely (Neelly)	<input type="checkbox"/> See "Other marriages"
		Born (day month year)	Place Neelytown Ulster NY	Baptized
		Christened	Place	Endowed
		Died	Place	Sealed to parents
		Spouse Given name(s)	Last name	
		Married	Place	Sealed to spouse

7	Sex M	Given name(s) DAVID	Last name Neely (Neelly)	<input type="checkbox"/> See "Other marriages"
		Born (day month year)	Place Neelytown Ulster NY	Baptized
		Christened	Place	Endowed
		Died	Place	Sealed to parents
		Spouse Given name(s)	Last name	
		Married	Place	Sealed to spouse

Other marriages List other marriages and sealings of the husband, wife, and children on this form. List any necessary explanations.

8. Matthew Neely (Neelly)
Neelytown Ulster Co. NY

9. Mary Neely (Neelly)
Neelytown Ulster Co. NY

Sources of information Add further information on attached sheets as necessary.

Note: Please take every reasonable step to see that the information on this form is as accurate and complete as practical. This will help maintain the integrity of Church family history files and reduce duplication of temple ordinance work.

Family Group Record

If typing, set spacing at 1 1/2. Page of

Write date as: 4 Oct. 1896

Write place as: Tryon, Polk, North Carolina, USA or St. Martins, Birmingham, Warwick, Eng.

Husband Given name(s) <u>James</u>		Last name <u>Neely Sr. (Neelly)</u>		<input type="checkbox"/> See "Other marriages"	
Born (day month year) <u>1715</u>	Place <u>County tyrone Ireland</u>	LDS ordinance dates		Temple	
Christened	Place	Baptized			
Died <u>After 1784</u>	Place <u>Salem - Brunswick VA.</u>	Endowed			
Buried	Place	Sealed to parents			
Married <u>21 May 1740</u>	Place <u>Christ Church Phila. PA.</u>	Sealed to spouse			
Husband's father Given name(s) <u>Robert</u>		Last name <u>Neely</u>		<input type="checkbox"/> Deceased	
Husband's mother Given name(s)		Maiden name		<input type="checkbox"/> Deceased	
Wife Given name(s) <u>Jane</u>		Last name <u>Grimes (Grimes)</u>		<input type="checkbox"/> See "Other marriages"	
Born (day month year) <u>1780</u>	Place	LDS ordinance dates		Temple	
Christened	Place	Baptized			
Died <u>1776</u>	Place <u>Roanoke VA.</u>	Endowed			
Buried	Place	Sealed to parents			
Wife's father Given name(s) <u>William</u>		Last name <u>Grimes</u>		<input type="checkbox"/> Deceased	
Wife's mother Given name(s)		Maiden name		<input type="checkbox"/> Deceased	
Children List each child (whether living or dead) in order of birth.				LDS ordinance dates	
				Temple	
1 Sex <u>M</u>	Given name(s) <u>Robert</u>		Last name <u>Neely Sr.</u>		<input type="checkbox"/> See "Other marriages"
Born (day month year) <u>1741</u>	Place <u>Neely's creek Salem Augusta VA</u>	Baptized			
Christened	Place	Endowed			
Died <u>After 1830</u>	Place <u>Mauvy Co. Tenn</u>	Sealed to parents			
Spouse Given name(s) <u>Susannah (Am)</u>		Last name <u>Griffith</u>			
Married <u>1761</u>	Place	Sealed to spouse			
2 Sex <u>F</u>	Given name(s) <u>Jane</u>		Last name <u>Neely</u>		<input type="checkbox"/> See "Other marriages"
Born (day month year) <u>around 1743</u>	Place <u>Neely's Creek Salem Augusta VA</u>	Baptized			
Christened	Place	Endowed			
Died <u>1790</u>	Place	Sealed to parents			
Spouse Given name(s) <u>Phillip</u>		Last name <u>Love (Capt.)</u>			
Married <u>around 1765</u>	Place	Sealed to spouse			
3 Sex <u>M</u>	Given name(s) <u>James (Capt. Rev War)</u>		Last name <u>Neely Jr.</u>		<input type="checkbox"/> See "Other marriages"
Born (day month year) <u>around 1745</u>	Place <u>Neely's Creek Salem Augusta VA</u>	Baptized			
Christened	Place	Endowed			
Died <u>21 Feb 1821</u>	Place	Sealed to parents			
Spouse Given name(s) <u>Catherine</u>		Last name <u>Evans</u>			
Married <u>around 1770</u>	Place	Sealed to spouse			
Select only one of the following options. The option you select applies to all names on this form.				Your name	
<input type="checkbox"/> Option 1—Family File Send all names to my family file at the _____ Temple.				Address	
<input type="checkbox"/> Option 2—Temple File Send all names to any temple, and assign proxies for all approved ordinances.					
<input type="checkbox"/> Option 3—Ancestral File™ Send all names to the computerized Ancestral File for research purposes only, not for ordinances. I am including the required pedigree chart.				Phone ()	
				Date prepared	

Husband Given name(s) <u>James</u>		Last name <u>Neely</u>	
Wife Given name(s) <u>Jane</u>		Maiden name <u>Grimes</u>	
Children List each child (whether living or dead) in order of birth.			LDS ordinance dates
			Temple
4	Sex M	Given name(s) <u>John</u> (Rev. work)	Last name <u>Neely</u> <input type="checkbox"/> See "Other marriages"
	Born (day month year)	Place	Baptized
	<u>Around 1747</u>	<u>Neely's creek Salem Augusta VA</u>	
	Christened	Place	Endowed
	Died	Place	Sealed to parents
	<u>1819</u>		
	Spouse Given name(s)	Last name	
	<u>Susanna</u>	<u>Evans</u>	
	Married	Place	Sealed to spouse
	<u>Around 1768</u>		
5	Sex M	Given name(s) <u>William</u> (Rev. work)	Last name <u>Neely</u> <input type="checkbox"/> See "Other marriages"
	Born (day month year)	Place	Baptized
	<u>Around 1749</u>	<u>Neely's creek Salem Augusta VA</u>	
	Christened	Place	Endowed
	Died	Place	Sealed to parents
	<u>2 Feb 1827</u>		
	Spouse Given name(s)	Last name	
	<u>1st Mary Friend</u>	<u>Mary Nash</u>	
	Married	Place	Sealed to spouse
6	Sex F	Given name(s) <u>Sarah</u>	Last name <u>Neely</u> <input type="checkbox"/> See "Other marriages"
	Born (day month year)	Place	Baptized
	<u>Around 1751</u>	<u>Neely's creek Salem Augusta VA</u>	
	Christened	Place	Endowed
	Died	Place	Sealed to parents
	<u>1824</u>		
	Spouse Given name(s)	Last name	
	<u>William</u>	<u>McClanahan</u>	
	Married	Place	Sealed to spouse
	<u>7 March 1769</u>		
7	Sex	Given name(s)	Last name <input type="checkbox"/> See "Other marriages"
	Born (day month year)	Place	Baptized
	Christened	Place	Endowed
	Died	Place	Sealed to parents
	Spouse Given name(s)	Last name	
	Married	Place	Sealed to spouse

Other marriages List other marriages and sealings of the husband, wife, and children on this form. List any necessary explanations.

James Neely Sr. Lived near where Mason's creek flows into the river, West of the VA. Hospital, between Salem + Roanoke VA.

Sources of information Add further information on attached sheets as necessary.

John Grimes

Family Group Record

If typing, set spacing at 1 1/2. Page _____ of _____

Write date as: 4 Oct. 1896

Write place as: Tryon, Polk, North Carolina, USA or St. Martins, Birmingham, Warwick, Eng.

Husband Given name(s) <u>William</u>		Last name <u>Grimes</u>		<input type="checkbox"/> See "Other marriages"
Born (day month year)	Place	LDS ordinance dates		Temple
Christened	Place	Baptized		
Died	Place	Endowed		
Buried	Place	Sealed to parents		
Married	Place	Sealed to spouse		
Husband's father Given name(s)		Last name		<input type="checkbox"/> Deceased
Husband's mother Given name(s)		Maiden name		<input type="checkbox"/> Deceased

Wife Given name(s)		Last name		<input type="checkbox"/> See "Other marriages"
Born (day month year)	Place	LDS ordinance dates		Temple
Christened	Place	Baptized		
Died	Place	Endowed		
Buried	Place	Sealed to parents		
Wife's father Given name(s)		Last name		<input type="checkbox"/> Deceased
Wife's mother Given name(s)		Maiden name		<input type="checkbox"/> Deceased

Children List each child (whether living or dead) in order of birth.	LDS ordinance dates	Temple
---	---------------------	--------

1	Sex	Given name(s) <u>Jane</u>	Last name <u>Grimes</u>	<input type="checkbox"/> See "Other marriages"
	Born (day month year)	Place	Baptized	
	<u>1720</u>			
	Christened	Place	Endowed	
	Died	Place	Sealed to parents	
	<u>1776</u>			
	Spouse Given name(s)		Last name	
	Married	Place	Sealed to spouse	

2	Sex	Given name(s)	Last name	<input type="checkbox"/> See "Other marriages"
	Born (day month year)	Place	Baptized	
	Christened	Place	Endowed	
	Died	Place	Sealed to parents	
	Spouse Given name(s)		Last name	
	Married	Place	Sealed to spouse	

3	Sex	Given name(s)	Last name	<input type="checkbox"/> See "Other marriages"
	Born (day month year)	Place	Baptized	
	Christened	Place	Endowed	
	Died	Place	Sealed to parents	
	Spouse Given name(s)		Last name	
	Married	Place	Sealed to spouse	

Select only one of the following options. The option you select applies to all names on this form. <input type="checkbox"/> Option 1—Family File Send all names to my family file at the _____ Temple. <input type="checkbox"/> Option 2—Temple File Send all names to any temple, and assign proxies for all approved ordinances. <input type="checkbox"/> Option 3—Ancestral File™ Send all names to the computerized Ancestral File for research purposes only, not for ordinances. I am including the required pedigree chart.	Your name	
	Address	
	Phone ()	Date prepared

Family Group Record

If typing, set spacing at 1 1/2. Page of

Write date as: 4 Oct. 1896

Write place as: Tryon, Polk, North Carolina, USA or St. Martins, Birmingham, Warwick, Eng.

Husband Given name(s) <u>Robert</u>		Last name <u>Neely the 2nd</u>		<input type="checkbox"/> See "Other marriages"
Born (day month year) <u>1741</u>	Place <u>Augusta Co. VA.</u>	LDS ordinance dates	Temple	
Christened	Place <u>moved to Halifax Co. VA. 1764 after 1810 Burke Co. NC. to.</u>	Baptized		
Died <u>After 1830</u>	Place <u>Mauvy Co. Tenn. 1830</u>	Endowed		
Buried	Place <u>mt. Pleasant Tenn.</u>	Sealed to parents		
Married <u>Around 1760-61</u>	Place <u>Augusta Co. VA.</u>	Sealed to spouse		
Husband's father Given name(s) <u>James</u>		Last name <u>Neely Sr.</u>		<input type="checkbox"/> Deceased
Husband's mother Given name(s) <u>Jane</u>		Maiden name <u>Grimes</u>		<input type="checkbox"/> Deceased
Wife Given name(s) <u>Susanna (Ann)</u>		Last name <u>Griffith</u>		<input type="checkbox"/> See "Other marriages"
Born (day month year) <u>1741</u>	Place	LDS ordinance dates	Temple	
Christened	Place	Baptized		
Died	Place	Endowed		
Buried	Place	Sealed to parents		
Wife's father Given name(s) <u>John (?)</u>		Last name <u>Griffith</u>		<input type="checkbox"/> Deceased
Wife's mother Given name(s) <u>Rhoda</u>		Maiden name <u>Drake</u>		<input type="checkbox"/> Deceased
Children List each child (whether living or dead) in order of birth.			LDS ordinance dates	Temple
1 Sex <u>M</u>	Given name(s) <u>David Marion</u>		Last name <u>Neely Sr.</u>	
Born (day month year) <u>1763</u>	Place <u>Neely Creek Augusta Co. VA</u>		Baptized	
Christened	Place		Endowed	
Died <u>After 1860</u>	Place		Sealed to parents	
Spouse Given name(s) <u>Peggy</u>		Last name <u>Hancock</u>		
Married <u>1 Nov 1791</u>		Place		Sealed to spouse
2 Sex <u>F</u>	Given name(s) <u>Nancy</u>		Last name <u>Neely</u>	
Born (day month year) <u>Around 1765</u>	Place <u>Halifax Co. VA</u>		Baptized	
Christened	Place		Endowed	
Died	Place		Sealed to parents	
Spouse Given name(s) <u>John</u>		Last name <u>Bowman</u>		
Married <u>23 Sept 1795</u>		Place		Sealed to spouse
3 Sex	Given name(s) <u>Robert</u>		Last name <u>Neely the 3rd</u>	
Born (day month year) <u>Around 1767</u>	Place <u>Halifax Co. VA</u>		Baptized	
Christened	Place		Endowed	
Died	Place		Sealed to parents	
Spouse Given name(s) <u>Margaret</u>		Last name <u>Chissum</u>		
Married <u>28 Sept 1790</u>		Place		Sealed to spouse
Select only one of the following options. The option you select applies to all names on this form.			Your name	
<input type="checkbox"/> Option 1—Family File Send all names to my family file at the _____ Temple.			Address	
<input type="checkbox"/> Option 2—Temple File Send all names to any temple, and assign proxies for all approved ordinances.				
<input type="checkbox"/> Option 3—Ancestral File™ Send all names to the computerized Ancestral File for research purposes only, not for ordinances. I am including the required pedigree chart.			Phone ()	
			Date prepared	

Husband Given name(s) <u>Robert</u>		Last name <u>Neely</u>	
Wife Given name(s) <u>Susanna</u>		Maiden name <u>Griffith</u>	
Children List each child (whether living or dead) in order of birth.			LDS ordinance dates
			Temple
4	Sex <u>M</u>	Given name(s) <u>William</u>	Last name <u>Neely</u> <input type="checkbox"/> See "Other marriages"
	Born (day month year)	Place	Baptized
	<u>Around 1770</u>	<u>Halifax Co. VA</u>	
	Christened	Place	Endowed
		<u>moved to Smith Co. Tenn</u>	
Died	Place	Sealed to parents	
	<u>Around 1845</u>		
Spouse Given name(s) <u>Elizabeth</u>		Last name <u>Lawson</u>	
Married	Place	Sealed to spouse	
	<u>10 Oct 1799</u>		
5	Sex <u>F</u>	Given name(s) <u>Mary Ann</u>	Last name <u>Neely</u> <input type="checkbox"/> See "Other marriages"
	Born (day month year)	Place	Baptized
	<u>Around 1780</u>	<u>Halifax Co. VA.</u>	
	Christened	Place	Endowed
	Died	Place	Sealed to parents
Spouse Given name(s) <u>Warner</u>		Last name <u>Brown</u>	
Married	Place	Sealed to spouse	
	<u>9 April 1807</u>		
6	Sex	Given name(s)	Last name <input type="checkbox"/> See "Other marriages"
	Born (day month year)	Place	Baptized
	Christened	Place	Endowed
	Died	Place	Sealed to parents
	Spouse Given name(s)		Last name
Married	Place	Sealed to spouse	
7	Sex	Given name(s)	Last name <input type="checkbox"/> See "Other marriages"
	Born (day month year)	Place	Baptized
	Christened	Place	Endowed
	Died	Place	Sealed to parents
	Spouse Given name(s)		Last name
Married	Place	Sealed to spouse	
Other marriages List other marriages and sealings of the husband, wife, and children on this form. List any necessary explanations.			
Sources of information Add further information on attached sheets as necessary.			

Note: Please take every reasonable step to see that the information on this form is as accurate and complete as practical. This will help maintain the integrity of Church family history files and reduce duplication of temple ordinance work.

Robert and Susannah(Ann) Neely
of
Halifax County, Va.

Following are excerpts from, "Kegley's Virginia Frontier".

(Page - 300) " Aug.18,1760 Robert Neely,350 acres on branch of Roanoke River,corner of Archibald Graham. L50. from James Neely, (his father) Au.D.Bk. 9, 525

Between 1760 - 1770 German settlers begin moving into this area. Some of the Scot-Irish not wanting to be crowded ,began moving west and south. Robert Neely,south to Halifax County,near the North Carolina line,Capt.William Bean to the Watauga,now in the state of Tennessee.

(Page - 296) "1756 - 1768 Withdrawls from County Court Proceedings"

" Robert Neely No Inhabitant,Aug.25,1764 "

(Page - 303) " Nov.24,1764 Robert Neely,returned No Inhabitant."

(Page - 307) "Jan.6,1766. Wm.Christian,350 acres on branch of the Roanoke,joining Robert Breckenridge and Archibald Graham, from Robert Neely and Ann of Halifax County. Au.D.Bk. 13,287. "

Halifax County,was formed from part of Lunenburg County in 1752.

Following is notes I made at Halifax County,Court House,Aug.1969.

1766,Sept. Court of Halifax County. Robert Neely,appointed Surveyor of roads, Cherry Stone Creek to Turkey Cock Creek.(Surveyor of roads was responsible for maintenance or upkeep and repair of roads,seeing each man living on said road did share of labor or hired someone to do his share of labor.)

On election of Robert Neely,he is exempted from payment of Public County Services in the future.

Nov.1779, Robert and Susannah Neely,sold to John Light Jr. 300 acres. To Edward Murphy 200 acres more or less. (failed to copy Deed book numbers,page numbers etc;)

(Halifax County Marriages)

28,Oct.1791. David Neely and Peggy Hancock. Sur. William Irby (Bondsman) Peggy signs her own consent.(She was of legal age) Married,1,Nov.1791.by Rev. Hawkins Landrum. p 21

28,Sept.1790, Robert Neely and Margaret Chissum.Sur. Robert Smith. Signs her own consent as Margaret Chissum. Married 30,Sept. by Rev Hawkins Landrum. p 19

10 October 1799. William Neely and Elizabeth Lawson.Sur. John Lawson. Married by Rev. Hawkins Landrum. p 41

23,September 1795. John Bowman and Nancy Neely.Sur. William Neely, Wit. Edmond Chisom (Chissum),Nancy signs her own consent. Married by Rev. Hawkins Landrum.p 36 (William is Nancy's brother)R.H.Neely

David Beattie's Company

A true list of the men which served under me at King's Mountain.

David Beattie, Captain	Andw. Edmondson, killed
Robert Edmondson, Lieut.	Abraham Reed
Nathaniel Dryden, 2nd Lieut.	John Surber
William Kilabay	Daniel Barton
Huch Dalton	Moses Edmondson, killed
James Keys	Jonathan Weir
James Alexander	Moses Robinson
David Robinson	John Atkinson
Andw. Henderson	John Cruily
Wm. Alexander	James Corry
Jos. Alexander	Robert McKnight
Jeremiah Alexander	Wm. Moore (lost leg in battle)
Francis McClung	Wm. Edmondson
Samuel Montgomery	David Lowry
Pat Savage	George Gamble
Sam Duff	John McCutcheon
David Duff, wounded	James McCutcheon
John Alley	Saml. McCutcheon
John Craig	Wm. Taylor
John White	James Taylor
Henry Jones	Nathaniel McElwee
James McCilley	James (or Jonathon) Wall
John Savage	James Phillips, killed
Robert Kennedy	Andrew Russell
John Cruley	Mat Bishop
Alexander Montgomery	John McClung
Alex. Montgomery, Jr.	Wm. McKnight
Sam'l Edmondson	

—Signed, David Beattie

A payroll of Lieut. Reese Bowen's Company.

Company of Militia from Washington County, under command of Col. William Campbell, upon the expedition to King's Mtn. in South Carolina.

Reese Bowen, Lieut., killed	Wm. Green
James Hill	Jas. Elkins
John Sceggs, wounded	Jas. Rcdgers
Wm. Garrison	Wm. Frame
Geo. Asberry	Chas. Hays

A Roster of the Privates serving under

Capt. Robert Craig	Capt. Wm. Niel
Capt. Andw. Colvill	Capt. Wm. Edmondson

at the Battle of King's Mountain, Oct. 7, 1780.

Adams George	Barnes Alexander
Allison Charles	Beattie John, killed
Anderson John	Beattie William
Anderson William	Banning Benoni, 3 times wounded
Acklin Christopher	Banning Jas., wounded
Barker Edmund	Berry James
Barnett Alexander	Berry John

Bickley Charles	Crane Aaron
Bishop Levi	Crabtree James
Blackburn John	Craig James
Blackburn Arthur	Craig Robt. Jr.
Blackburn Joseph	Crow James
Blackburn William, killed	Craig David
Blackmore John Jr.	Craig John, wounded at Whitsett's Mill
Boran Basil	Crabtree Abraham
Bowen Arthur	Davis John
Bowen Charles	Davis Robert
Bowen William	Davis Samuel
Bowen Hugh, killed at Guilford Ct. Hse.	Davidson Andrew
Bowen Henry	Davidson William
Bowen John	Darnell David, wounded
Bowen Robert	Dickenson Henry
Breckinridge Alexander	Doran James
Breckinridge George, 12 yrs. old	Doran Alexander
Browning Enas	Davis James
Bradley John	Douglas James
Brown Rice	Douglas Jonathan, wounded
Brown Michael	Dryden James
Buchanan Robert	Dryden William
Buchanan Samuel	Duncan John
Buchanan John, killed at G. C.	Doak Samuel
Buchanan Mathew	Ely William
Bullen William, wounded	Elliott James
Bowling Jarrett	Elliott Thomas
Burkhart Henry	Estell Benj.
Buchanan Andrew	Evans Thomas
Breckinridge Robert	Elder Robert
Bryan James	Evans Samuel
Campbell Charles	Faris Thomas
Campbell David	Finley George
Campbell John R. O.	Fleenor Micheal
Campbell John R. V.	Fisher Frederick, wounded
Campbell Patrick	Fisher John
Campbell John Jr., 18 years old	Fletcher Thomas
Campbell Hugh	Fowler William, killed
Campbell William	Fowler James
Carswell Andrew	Francis Thomas
Carson David	Frazier John
Carmack William	Freeland George
Caldwell Thomas	Fulkerson James
Carpenter John	Fulkerson Abraham
Cline Andrew	Gallither Joel, horse killed
Cole William	Griever Phillip fired open shot of battle
Colvill Joseph	Gillenwaters John
Coulter John	Gilliland James
Cope John	Gilmore James
Casey William	Gibson John
Cowan Andrew	Gibson George
Cowan William	Gibson Thomas

CONTRACT

1850, census Scott County, Va.

1230

NEELY, David, Sr.	Age	87	Father
" Letlitha (Letty)	"	56	Daughter
" Andrew H.	"	19	Letty's son

Scott County, Va. Deed Bk. 11- p. 180 - 3, Mar. 1856 .

Contract - David Neely, Sr. to Andrew H. Neely sold and delivered to Andrew H. Neely* one note of hand on Wilborn P. Neely* for \$500. due 1, Sept. 1857; also all his personal property; Household, Machines, Farm tools, - all possessions.

The said Andrew H. Neely is to support David Neely so long as he shall live - also to support and feed Letty Neely the daughter of David Neely, Sr. and the mother of Andrew H. Neely, in like manner. The farm on which the said Andrew H. Neely is to reside and live on and keep the said David and Letty is either the farm that Claibourn W. Neely* and said Andrew H. Neely bought of John L. Lewis. Known as the big fall tract on the South Side of the Clinch in Scott Co. or on the tract Claibourn W. Neely purchased of James and Thomas Lewis on North side of the Clinch River. If Andrew H. Neely does not comply with this Contract it is futher expressed and agreed that said Andrew H. Neely not sell land with out the Consent of David and Letty Neely.

NOTE - David Neely, Sr. was listed in the 1860, census of Scott, Co., age 97. reported to have lived to be 100 years plus. The above Contract is the reason you are unable to find David Neely, Sr.'s WILL, he made none.

Verbatim from hand written Contract - Roy H. Neely

* Claiborn W., Wilborn P., and Andrew H. Neely are brothers and sons of Letlitha Margaret (Letty) Neely

Roy H. Neely - 1988

Guist Richard
 Guist Thomas
 Givens James
 Goff William
 Graham James
 Gray Alexander
 Grier William
 Grier John
 Grier Samuel
 Gullion Hugh
 Gilmer William
 Harrell James
 Hays Samuel
 Hayter Isreal, wounded
 Henry Robt.
 Henderson John
 Henegar Henry, killed
 Henegar Jacob
 Henegar John
 Hensley Samuel
 Hillan James
 Hilliard James
 Hobbs Ezekial
 Hobbs Thomas
 Hobbs Vincent
 Hyce Leonard, wounded
 Kendrick Solomon
 Kennady John
 Kerr Adam
 Keane John, wounded
 Kilgore Charles, wounded
 King William
 Kennady John
 Kincannon Andrew
 Kincannon James
 Kinkead John
 Kelly James
 Laird David
 Latham John
 Laughton James
 Lawson William
 Leeper James
 Lewis Walter
 Lewis Micajah, wounded
 Lewis Aaron
 Litton Solomon
 Leonard Frederick
 Leonard George
 Livingston David
 Logan James
 Logan John
 Logan William

Logan Benj. II
 Looney John
 Looney Robert
 Love Joseph
 Love Robert
 Lowry Alexander
 Lowry William
 Lowry John
 Loyd John
 Lusk William
 Lycin William
 McConnell Abraham
 McClelland Abraham
 McCroskey John
 McClure William
 McCulloch Alexander
 McCulloch Robert, wounded
 McCulloch John
 Morrison John
 Morrison Peter
 McCormack John
 McCall James
 McCarty William
 Mongle Jacob
 McCutcheon William
 McFerrin John
 McHenry John
 McFarland Robert
 McGuire William
 Martin John
 Martin William
 Mastin Thomas
 Maxwell James
 Maxwell Isaac
 Maxwell Thomas
 Maxwell George
 Maxwell John
 Montgomery Robert
 Montgomery James
 Montgomery Richard
Neeley David
 Moore Arthur
 Moore Richard
 Outlaw Alexander
 Owens Robert
 Pirtle George
 Porter James, wounded
 Piper James
 Preston Robert
 Preston Walter
 Prewett Solomon
 Pitts Lewis

Price Thomas
 Pepper Elisha, killed
 Prewett John
 Pippin Robert
 Ramsey Josiah
 Reynolds Bernard
 Reagan William
 Rust John
 Roberson William, wounded
 Ritchie Samuel
 Rosebrough William
 Robinson John
 Rylie David
 Roberts James
 Scott Joseph
 Scott James
 Scott William
 Sharp Benjamin
 Sharp William
 Sharp John
 Sharp Thomas
 Shaw James
 Shote Thomas
 Spelts John
 Smith Edward
 Smith Jonas
 Smith Daniel
 Smith Henry
 Snodgrass William
 Snodgrass James

Snoddy John
 Starritt Benjamin
 Stovall Bartholomew
Stewart William
 Stein Leonard
 Sword Micheal
 Topp Roger
 Talbot Samuel (got Ferguson's sw.)
 Talbot John
 Talbot Charles
 Teator George
 Tate John
 Vance David
 Vance Samuel
 Vance Robert
 Vanhook Samuel
 Woods Jonathan
 Watkins Henry
 Widener Micheal
 White Benjamin
 Wynn William
 Whitten Thomas
 Whitten Solomon
 Watson David
 Watson William, killed
 Wiley Alexander
 Wilson John
 Willoughby Mathew
 Young Robert (shot Ferguson)

Bibliography

- History of Southwest Virginia and Washington County, Summers
 King's Mountain and its Heroes, Draper.
 The State Historical Society of Wisconsin, Madison.
 Virginia State Library, Richmond, Va.
 Virginia Militia in the Revolution, McAllister.
 Virginia Soldiers in the Revolution, Eckenrode.
 Court records of Washington, Russell and Lee Counties of Virginia
 x—Gov. David Campbell Mss.
 a—Winning of the West—Col. Roosevelt

OFFICERS OF HISTORICAL SOCIETY

Mrs. R. T. Stephenson President
 Dr. H. M. Henry Vice-President
 Miss Ethel Baugh Treasurer
 Mrs. A. R. Anderson Secretary
 S. F. Hurt Corresponding Secretary

Published by the Committee on Historic Publications:

Mrs. D. A. Preston, chairman
 Miss Elizabeth Kröger
 Mrs. Robert R. Campbell

(REV. WAR) Kings Mt. **Family Group Record**

If typing, set spacing at 1 1/2. Page of

Write date as: 4 Oct. 1996

Write place as: Tryon, Polk, North Carolina, USA or St. Martins, Birmingham, Warwick, Eng.

Husband Given name(s) <u>David Marion</u>		Last name <u>Neely Jr.</u>		<input type="checkbox"/> See "Other marriages"	
Born (day month year) <u>1763</u>	Place <u>Roanoke VA Augusta Co. VA.</u>	LDS ordinance dates		Temple	
Christened	Place	Baptized			
Died	Place <u>After 1860</u>	Endowed			
Buried	Place <u>Rye Cove Sect. Scott Co. VA.</u>	Sealed to parents			
Married <u>1 Nov 1791</u>	Place <u>Halifax Co. VA.</u>	Sealed to spouse			
Husband's father Given name(s) <u>Robert</u>		Last name <u>Neely Jr.</u>		<input type="checkbox"/> Deceased	
Husband's mother Given name(s) <u>Jusanna</u>		Maiden name <u>Griffith</u>		<input type="checkbox"/> Deceased	
Wife Given name(s) <u>Margaret (Peggy)</u>		Last name <u>Hancock</u>		<input type="checkbox"/> See "Other marriages"	
Born (day month year)	Place <u>on or before 1770</u>	LDS ordinance dates		Temple	
Christened	Place	Baptized			
Died	Place <u>After 1845 but before 1849</u>	Endowed			
Buried	Place <u>Rye Cove Scott Co. VA</u>	Sealed to parents			
Wife's father Given name(s)		Last name <u>Hancock</u>		<input type="checkbox"/> Deceased	
Wife's mother Given name(s)		Maiden name		<input type="checkbox"/> Deceased	
Children List each child (whether living or dead) in order of birth.				LDS ordinance dates	
Temple					
1 Sex <u>M</u>	Given name(s) <u>William Eliza</u>		Last name <u>Neely</u>		<input type="checkbox"/> See "Other marriages"
Born (day month year) <u>Around 1793</u>	Place <u>Rye Cove Scott Co. (Russell)</u>	Baptized			
Christened	Place	Endowed			
Died <u>1871</u>	Place	Sealed to parents			
Spouse Given name(s) <u>Elizabeth Bear</u>		Last name <u>Rebecca</u>			
Married	Place	Sealed to spouse			
2 Sex <u>F</u>	Given name(s) <u>Letitia Margaret (Letty)</u>		Last name <u>Neely</u>		<input type="checkbox"/> See "Other marriages"
Born (day month year) <u>Around 1795</u>	Place <u>Rye Cove Scott Co. VA</u>	Baptized			
Christened	Place	Endowed			
Died	Place	Sealed to parents			
Spouse Given name(s)		Last name			
Married	Place	Sealed to spouse			
3 Sex <u>F</u>	Given name(s) <u>Polly</u>		Last name <u>Neely</u>		<input type="checkbox"/> See "Other marriages"
Born (day month year) <u>Around 1797</u>	Place <u>Rye Cove Scott Co. VA</u>	Baptized			
Christened	Place	Endowed			
Died	Place	Sealed to parents			
Spouse Given name(s) <u>Jonathan</u>		Last name <u>Hale</u>			
Married <u>1819</u>	Place	Sealed to spouse			
Select only one of the following options. The option you select applies to all names on this form.				Your name	
<input type="checkbox"/> Option 1—Family File Send all names to my family file at the _____ Temple.				Address	
<input type="checkbox"/> Option 2—Temple File Send all names to any temple, and assign proxies for all approved ordinances.					
<input type="checkbox"/> Option 3—Ancestral File™ Send all names to the computerized Ancestral File for research purposes only, not for ordinances. I am including the required pedigree chart.				Date prepared	
				Phone ()	

Husband Given name(s) <u>David Marion</u>		Last name <u>Neely Sr.</u>	
Wife Given name(s) <u>Margaret (Peggy)</u>		Maiden name <u>Hancock</u>	
Children List each child (whether living or dead) in order of birth.			LDS ordinance dates
			Temple
4	Sex <u>M</u>	Given name(s) <u>James</u>	Last name <u>Neely</u> <input type="checkbox"/> See "Other marriages"
	Born (day month year) <u>Around 1799</u>	Place <u>Rye Cove Scott Co. VA</u>	Baptized
	Christened	Place <u>was in Hawkins Co. Tenn Nov. 1836</u>	Endowed
	Died	Place	Sealed to parents
	Spouse Given name(s)	Last name	
	Married	Place	Sealed to spouse
5	Sex <u>M</u>	Given name(s) <u>John</u>	Last name <u>Neely</u> <input type="checkbox"/> See "Other marriages"
	Born (day month year) <u>Around 1801</u>	Place <u>Rye Cove Scott Co VA</u>	Baptized
	Christened	Place <u>went to Owsley Co. Ken</u>	Endowed
	Died	Place	Sealed to parents
	Spouse Given name(s) <u>1st unknown 2 Dianna Stanley 29 March 1838</u>	Last name <u>3rd Jane West</u>	<u>11 Aug 1854</u>
	Married	Place	Sealed to spouse
6	Sex <u>M</u>	Given name(s) <u>David Marion</u>	Last name <u>Neely Jr. (BLACK DAVE)</u> <input type="checkbox"/> See "Other marriages"
	Born (day month year) <u>Around 1806</u>	Place <u>Rye Cove Scott Co. VA</u>	Baptized
	Christened	Place	Endowed
	Died <u>18 Sept 1883</u>	Place	Sealed to parents
	Spouse Given name(s) <u>Dioluna</u>	Last name <u>Stanley</u>	
	Married <u>12 March 1829</u>	Place	Sealed to spouse
7	Sex	Given name(s)	Last name <input type="checkbox"/> See "Other marriages"
	Born (day month year)	Place	Baptized
	Christened	Place	Endowed
	Died	Place	Sealed to parents
	Spouse Given name(s)	Last name	
	Married	Place	Sealed to spouse
Other marriages List other marriages and sealings of the husband, wife, and children on this form. List any necessary explanations.			
Sources of information Add further information on attached sheets as necessary.			

Owsley Circuit Court

George W Collier Advers
of Mrs Neely dead

Plff

Agst

Deft

Order of delivery

George W Shepherd

The Commonwealth of Kentucky

To the Sheriff of Owsley County,

You are commanded to take One Oxen
about 2 or 3 years old of the value of fifty dollar
2 cows & calves of the value of fifty dollars, One
set of Black Smith tools of the value of fifty
dollars, One set of Carpenters tools, turning
lathe and apparatus of the value of One
hundred dollars, One Rifle Gun of the value
of \$100, 3 beds, bed clothing, blankets & bed stea
of the value of fifty dollars, 2 Spinning wheels
of the value of \$1200 twelve dollars, One
Broad Axe of the value of \$400, 1 big kettle
of the value of \$500, from the possession
of the Defendant George W Shepherd and
deliver them to the Plaintiff George W Collier
Advers &c upon his giving the bond requ
by law; And you will make due return;
this order on the first day of the next April
term of the Owsley Circuit Court

Witness E. Morris clerk of said Court

This 14th day of March 1871

Settlement of William E. Neely, Sr. Estate

Owsley Circuit Court

George W. Collier Admr. Plff.

of Wm. Neely Deed.

Agst.

George W. Shepherd

Defd.

The Commonwealth of Kentucky

To the Sheriff of Owsley County

You are commanded to take, One Yoke of Oxen, about 2 or 3 years old of the value of fifty dollars.

2 Cows and 2 calves, of the value of fifty dollars.

One set of Black Smith tools, of the value of fifty dollars.

One set of Carpenter tools, turning lathes and apparatus, of the value of One hundred dollars.

One Rifle Gun, of the value of \$10.00.

3 beds, bed clothing, blankets, and Bedsteads, of the value of fifty dollars.

2 Spinning wheels, of the value of \$12.00.

One Broad Axe, of the value of \$4.00.

One pig Kettle, of the value of \$5.00.

From the possession of the Defendant George W. Shepherd, and deliver them to the Plaintiff, George W. Collier Admr. & upon his giving bond as required by law; and you will make due return; this order on the first day of the next April term of the Owsley Circuit Court.

Witness E. West--)*Clerk of said Court.

This 14th. day of March, 1871.

Signed by E. (West--)-C.O.C.*

* Name illegible - Clerk Owsley Circuit Court.

* Turning lathes, used in making Hubs for Wagon wheels, etc;

1870 U.S. census of Owsley County, Ky; William Neely, 76yrs. Wheel-wright, living in George W. and Polly Shepherd's household. George and Polly were Wm. Neely's son-in-law and daughter. No Social Security in 1870. William Neely obviously died intestate. I personally feel George and Polly were entitled to her father's meager estate. But the greedy, petty politicians at the Court House thought otherwise. Total estate - \$331.00.

Roy H. Neely - 1989

ROY H. NEELY

Rt. 4, Box 401

Family Group Record

If typing, set spacing at 1 1/2. Page _____ of _____

Write date as: 4 Oct. 1896

Husband Given name(s) <u>William Elijah</u>		Last name <u>Neely Sr.</u>		<input type="checkbox"/> See "Other marriages"
Born (day month year) <u>1792 or 1793</u>	Place <u>Rye Cove VA.</u>	LDS ordinance dates	Temple	
Christened	Place	Baptized		
Died Before <u>14 March 1871</u>	Place <u>Owsley Co. Ken.</u>	Endowed		
Buried	Place	Sealed to parents		
Married <u>1811</u>	Place	Sealed to spouse		
Husband's father Given name(s) <u>David Marion</u>		Last name <u>Neely Sr.</u>		<input type="checkbox"/> Deceased
Husband's mother Given name(s) <u>Margaret Peggy</u>		Maiden name <u>Hannock</u>		<input type="checkbox"/> Deceased

Wife Given name(s) <u>Elizabeth</u>		Last name <u>Rebecca A. Beard (1876)</u>		<input type="checkbox"/> See "Other marriages"
Born (day month year) <u>Around 1794</u>	Place	LDS ordinance dates	Temple	
Christened	Place	Baptized		
Died After <u>17 Sept 1867</u>	Place <u>Owsley Co. Ken.</u>	Endowed		
Buried	Place	Sealed to parents		
Wife's father Given name(s)		Last name		<input type="checkbox"/> Deceased
Wife's mother Given name(s)		Maiden name		<input type="checkbox"/> Deceased

Children List each child (whether living or dead) in order of birth. LDS ordinance dates Temple

1	Sex <u>M</u>	Given name(s) <u>David Marion</u>	Last name <u>Neely</u>		<input type="checkbox"/> See "Other marriages"
	Born (day month year) <u>6 March 1820</u>	Place <u>Rye Cove Scott Co. VA</u>	Baptized		
	Christened	Place	Endowed		
	Died <u>3 April 1898</u>	Place <u>Bowen Cem. Scott Co. VA.</u>	Sealed to parents		
	Spouse Given name(s) <u>Barbara Allen</u>		Last name <u>Shepherd</u>		
	Married <u>8 Feb 1842</u>	Place <u>Home of Wm. E. Neely Jr.</u>	Sealed to spouse		

2	Sex <u>F</u>	Given name(s) <u>MaryAnn (Polly)</u>	Last name <u>Neely</u>		<input type="checkbox"/> See "Other marriages"
	Born (day month year) <u>6 JAN 1812</u>	Place <u>Rye Cove Scott Co. VA</u>	Baptized		
	Christened	Place	Endowed		
	Died <u>28 Sept 1909</u>	Place	Sealed to parents		
	Spouse Given name(s) <u>George Washington</u>		Last name <u>Shepherd</u>		
	Married	Place	Sealed to spouse		

3	Sex <u>M</u>	Given name(s) <u>Harrison J</u>	Last name <u>Neely</u>		<input type="checkbox"/> See "Other marriages"
	Born (day month year) <u>Around 1814</u>	Place <u>Rye Cove Scott Co. VA</u>	Baptized		
	Christened	Place	Endowed		
	Died <u>After 1900</u>	Place	Sealed to parents		
	Spouse Given name(s) <u>Jane</u>		Last name <u>Shepherd</u>		
	Married <u>Around 1832 or 1833</u>	Place	Sealed to spouse		

<p>Select only one of the following options. The option you select applies to all names on this form.</p> <p><input type="checkbox"/> Option 1—Family File Send all names to my family file at the _____ Temple.</p> <p><input type="checkbox"/> Option 2—Temple File Send all names to any temple, and assign proxies for all approved ordinances.</p> <p><input type="checkbox"/> Option 3—Ancestral File™ Send all names to the computerized Ancestral File for research purposes only, not for ordinances. I am including the required pedigree chart.</p>	<p>Your name _____</p> <p>Address _____</p> <p>_____</p> <p>_____</p> <p>Phone () _____ Date prepared _____</p>
--	--

Write place as: Tryon, Polk, North Carolina, USA or St. Martins, Birmingham, Warwick, Eng.

Husband Given name(s)		Last name	
Wife Given name(s)		Maiden name	
Children List each child (whether living or dead) in order of birth.			LDS ordinance dates
			Temple
4	Sex M	Given name(s) Halborn	Last name Neely <input type="checkbox"/> See "Other marriages"
	Born (day month year)	Place	Baptized
	Around 1816	Rye Cove Scott Co. VA.	
	Christened	Place	Endowed
	Died	Place	Sealed to parents
	Spouse Given name(s) 1st Bertha Peterson	Last name 2nd Telithia Bloomer	Sealed to spouse
	Married	Place	
5	Sex	Given name(s) Joseph S	Last name Neely <input type="checkbox"/> See "Other marriages"
	Born (day month year)	Place	Baptized
		Rye Cove Scott Co. VA	
	Christened	Place	Endowed
	Died	Place	Sealed to parents
	Spouse Given name(s)	Last name 2nd Ann Brown 11 April 1848	Sealed to spouse
	Married	Place	
6	Sex 4167 VA.	Given name(s) William Elijah	Last name Neely <input type="checkbox"/> See "Other marriages"
	Born (day month year)	Place	Baptized
	Around 1826	Rye Cove Scott Co. VA	
	Christened	Place	Endowed
	Died	Place	Sealed to parents
	Spouse Given name(s) Malinda	Last name Wallen	Sealed to spouse
	Married 1 March 1849	Place	
7	Sex F	Given name(s) Ann E	Last name Neely <input type="checkbox"/> See "Other marriages"
	Born (day month year)	Place	Baptized
	Around 1828	Rye Cove Scott Co. VA	
	Christened	Place	Endowed
	Died	Place	Sealed to parents
	Spouse Given name(s) John	Last name Stamper	Sealed to spouse
	Married 24 April 1854	Place	
Other marriages List other marriages and sealings of the husband, wife, and children on this form. List any necessary explanations.			
8 F Jane Elizabeth Neely D. Around 1832 Rye Cove Scott Co. VA m. George W. Wallen 15 March 1852			
Sources of information Add further information on attached sheets as necessary. William E. Neely Sr., Mary Polly Shepherd, Harrison J. Neely, Joseph S. Neely, and many other relatives moved to Owsley Co. Ken. Circa 1856.			

Family Group Record

Write date as: 4 Oct. 1896

Write place as: Tryon, Polk, North Carolina, USA or St. Martins, Birmingham, Warwick, Eng.

Husband		Last name <input type="checkbox"/> See Other marriages	
Given name(s)	Place		LDS ordinance dates
Born (day month year)	Place		Temple
Christened	Place		Baptized
Died	Place		Endowed
Buried	Place		Sealed to parents
Married	Place		Sealed to spouse
Husband's father Given name(s)	Last name		<input type="checkbox"/> Deceased
Husband's mother Given name(s)	Maiden name		<input type="checkbox"/> Deceased

Wife		Last name <input type="checkbox"/> See Other marriages	
Given name(s)	Place		LDS ordinance dates
Born (day month year)	Place		Temple
Christened	Place		Baptized
Died	Place		Endowed
Buried	Place		Sealed to parents
Wife's father Given name(s)	Last name		<input type="checkbox"/> Deceased
Wife's mother Given name(s)	Maiden name		<input type="checkbox"/> Deceased

Children List each child (whether living or dead) in order of birth.		LDS ordinance dates		Temple
1	Sex M	Given name(s)	Last name	<input type="checkbox"/> See Other marriages
		Born (day month year)	Place	Baptized
		Christened	Place	Endowed
		Died	Place	Sealed to parents
		Spouse Given name(s)	Last name	
		Married	Place	Sealed to spouse

2	Sex M	Given name(s)	Last name	<input type="checkbox"/> See Other marriages
		Born (day month year)	Place	Baptized
		Christened	Place	Endowed
		Died	Place	Sealed to parents
		Spouse Given name(s)	Last name	
		Married	Place	Sealed to spouse

3	Sex M	Given name(s)	Last name	<input type="checkbox"/> See Other marriages
		Born (day month year)	Place	Baptized
		Christened	Place	Endowed
		Died	Place	Sealed to parents
		Spouse Given name(s)	Last name	
		Married	Place	Sealed to spouse

Select only one of the following options. The option you select applies to all names on this form.		Your name	
<input type="checkbox"/>	Option 1—Family File Send all names to my family file at the _____ Temple.	Address	
<input type="checkbox"/>	Option 2—Temple File Send all names to any temple, and assign proxies for all approved ordinances.		
<input type="checkbox"/>	Option 3—Ancestral File™ Send all names to the computerized Ancestral File for research purposes only, not for ordinances. I am including the required pedigree chart.	Date prepared	
		Phone ()	

Boonville Ky

Sept. 17, 1867

Dear Wife and Children,

I am well hoping that when you receive this letter you are of the same enjoyment. I have no strange to write there, Has been a good deal of dry weather here and corn is generally sorry. I have had fine luck since I have been here. George Shepherd and I have made 15000 shingles at 4 dollars per thousand we also have 14000 more engaged. We also have prospect of getting 200,000 more if I do it will be the first of December before I come home. I will not be home before the first of November unless something happens. I have made \$80.00 since I have been here clear of all expenses. I have not heard from you since you left here. I want you to write to me as soon as you get this letter and send me the ballad O Sing to me of Heaven. I want you to do all I directed you. Father says he wants to see Barber worse than he ever did and says he has a notion of coming to ginia with me. Mother is about the same as she was when you were here. George Shepherd and Family are well. I have worked George down so no more at present.

Your Affectionate husband

David M. Neeley

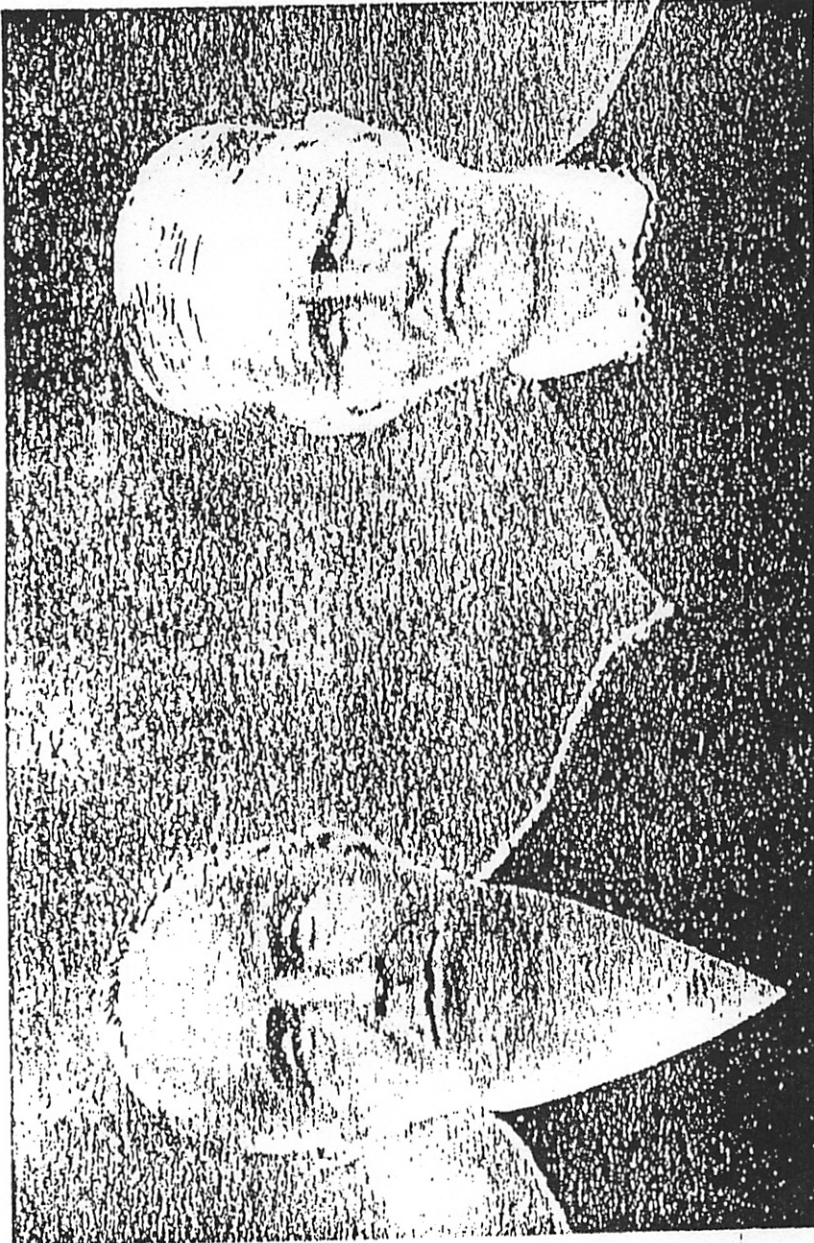

DAVID MARION NEELY BARBARA ALLEN (SHEPHERD) NEELY

PARENTS OF FRANKLIN A. S. NEELY

ROY H. NEELY
Rt. 4, Box 401
Tulsa, Okla.

()

()

character is that of a pious and honest man. His successor is the present minister:

Rev. Caleb Evans A.M.

He was born, May 30, 1743, in the parish of Llana-fon-faur [Llanavon-faur, county of Brecknock, S. Wales] and county of Brechnock. Was bred at Aberdeen in Scotland. Ordained at Farnham in 1768. Arrived to Charlestown the 4th of November, the same year at which time he took the care of the church. Died Apr. 22, 1772.

PART III

Treats of the Seventh-day-baptists
in the province of South-Carolina

These are the same with their brethren in Pennsylvania both with respect to faith and order. One society is in this country, viz. at:

BROAD-RIVER [1754 Sabbatarians]

So called from the water, near to which the people reside, in the parish of St. Mark and the county of Craven, 180 miles WNW from Charlestown, and 762 miles SSW from Philadelphia. No place of worship; the meeting is held alternately at the houses of Thomas Owen and **Victor Nelly**. Here [they keep the 7th day,] the love feast, washing feet, [sing] are used. No estate; no fixed salary, but yet a clever man might live among them. They are calvinistic in sentiments.

The families are 18 [16] whereof 24 [18] persons are baptized viz. **Victor Nelly and wife**, Thomas Owen and wife, John Dunckley [Dunickley], Joshua Edwards, Benjamin Gregory, Elizabeth Harris, [at Wateree:] William Harris, Isaac Aldridge, Senr. and Junr., Messrs. Fellows, Rich, and Kirkland, [south of Broad River] Samuel Canon, Esq., Ephraim Canon, John Pearson, George Smith, Joseph Smith, Jeremiah Pearson, John Pearson, etc. Some of these live south of Broadriver, some near Wateree, and Saluda. There are others about Edesto and Clouds-creek, but these are incorporated with the Tunkers.

The way in which this society had a beginning was by emigrants from **Connecocheague** immediately, but **originally from French-creek in Pennsylvania** viz. Thomas Owen and wife who came here in 1754. **Victor Nelly and wife arrived in 1757**. John Gregory (and his sons Richard and John) from Piscatawa in Jersey, the same year; at which time they had the Lords-supper administered. They have no minister. [At Connecocheague they had 3 elders Lewis Williams, William James, James Diem?

Isaac [Israel] Zeymore did the preaching among them while he behaved well [but he joined the Tunkers lately]. He is a native of Newcastle [county] in Pennsylvania; ordained at Ephrata; afterwards he was a master of a vessel, and in the army; and a schoolmaster

South Carolina

I pursuant to a precept from
John Equidolph Esq. Secy. of the
Council the 13 day of
April 1759, I have measured and laid out

1759
1759
1759

into Mr. William Hutson
one hundred
and twenty acres of land situate in the
by Rich. Woodwards land to the N. W.
by Right of Wrights
Creek. And with such form and

Certified

Certified for Daniel Heyward
November 28th 1759

South Carolina

Pursuant to a precept from Mr.
Dep. Secy. Genl. bearing date the
Sept. 1759, I have measured a
tract of one hundred and fifty ac
on a branch of Rocky Creek,
County: Putting and bounding
or lines not laid out. And
do now and here by the
d. st. up as directed the 4th

1759

(Sherman vs Victor Maloy)

Husband Given name(s) <u>David Marion</u>		Last name <u>Neely</u>	
Wife Given name(s) <u>Barbara Allen</u>		Maiden name <u>Shepherd</u>	
Children List each child (whether living or dead) in order of birth.			LDS ordinance dates
			Temple
4	Sex F	Given name(s) <u>Louisa J</u>	Last name <u>Neely</u> <input type="checkbox"/> See "Other marriages"
	Born (day month year) <u>6 March 1846</u>	Place <u>Scott Co. VA</u>	Baptized
	Christened	Place	Endowed
	Died <u>8 Oct 1921</u>	Place	Sealed to parents
	Spouse Given name(s) <u>Samuel</u>	Last name <u>Bishop</u>	
	Married <u>14 Jan 1868</u>	Place	Sealed to spouse
5	Sex F	Given name(s) <u>Malissa M</u>	Last name <u>Neely</u> <input type="checkbox"/> See "Other marriages"
	Born (day month year) <u>8 Feb 1848</u>	Place <u>Scott Co. VA</u>	Baptized
	Christened	Place	Endowed
	Died <u>13 April 1926</u>	Place	Sealed to parents
	Spouse Given name(s)	Last name	
	Married	Place	Sealed to spouse
6	Sex F	Given name(s) <u>Emily Horton</u>	Last name <u>Neely</u> <input type="checkbox"/> See "Other marriages"
	Born (day month year) <u>23 Jan 1850</u>	Place <u>Scott Co. VA</u>	Baptized
	Christened	Place	Endowed
	Died <u>30 Oct 1902</u>	Place	Sealed to parents
	Spouse Given name(s) <u>Rreece</u>	Last name <u>Bowen</u>	
	Married <u>1872</u>	Place	Sealed to spouse
7	Sex F	Given name(s) <u>Nancy Patton</u>	Last name <u>Neely</u> <input type="checkbox"/> See "Other marriages"
	Born (day month year) <u>13 April 1852</u>	Place <u>Scott Co VA</u>	Baptized
	Christened	Place	Endowed
	Died <u>10 Oct 1938</u>	Place	Sealed to parents
	Spouse Given name(s) <u>Taylor</u>	Last name <u>Castel</u>	
	Married	Place	Sealed to spouse
Other marriages List other marriages and sealings of the husband, wife, and children on this form. List any necessary explanations.			
Sources of information Add further information on attached sheets as necessary.			

Note: Please take every reasonable step to see that the information on this form is as accurate and complete as practical. This will help maintain the integrity of Church family history files and reduce duplication of temple ordinance work.

Family Group Record

If typing, set spacing at 1 1/2. Page _____ of _____

Write date as: 4 Oct. 1896

Write place as: Tryon, Polk, North Carolina, USA or St. Martins, Birmingham, Warwick, Eng.

Husband Given name(s) <u>David Marion</u>		Last name <u>Neely</u>		<input type="checkbox"/> See "Other marriages"	
Born (day month year) <u>6 March 1820</u>	Place <u>Rye Cove Scott Co. VA.</u>	LDS ordinance dates		Temple	
Christened	Place <u>WICKNAME - DAVE Barb Blacksmith, Horse Dr. accept. etc.</u>	Baptized			
Died <u>3 April 1898</u>	Place <u>Scott Co. VA.</u>	Endowed			
Buried	Place <u>Bowen Cem Stock Creek Scott Co. VA</u>	Sealed to parents			
Married <u>8 Feb 1848</u>	Place <u>Home Wm E. Neely Sr.</u>	Sealed to spouse			
Husband's father Given name(s) <u>William Elijha</u>		Last name <u>Neely</u>		<input checked="" type="checkbox"/> Deceased	
Husband's mother Given name(s) <u>Elizabeth?</u>		Maiden name <u>Rebecca A. Beard</u>		<input checked="" type="checkbox"/> Deceased	
Wife Given name(s) <u>Barbara Allen</u>		Last name <u>Shepherd</u>		<input type="checkbox"/> See "Other marriages"	
Born (day month year) <u>16 Nov. 1820</u>	Place	LDS ordinance dates		Temple	
Christened	Place	Baptized			
Died <u>21 Feb 1896</u>	Place <u>Scott Co. VA.</u>	Endowed			
Buried	Place <u>Bowen Cem Stock Creek Scott Co. VA</u>	Sealed to parents			
Wife's father Given name(s) <u>Sampson</u>		Last name <u>Shepherd #2</u>		<input type="checkbox"/> Deceased	
Wife's mother Given name(s) <u>Christiana</u>		Maiden name <u>Mcconey</u>		<input type="checkbox"/> Deceased	
Children List each child (whether living or dead) in order of birth.				LDS ordinance dates	
				Temple	
1 Sex <u>M</u>	Given name(s) <u>James H.</u>		Last name <u>Neely</u>		<input type="checkbox"/> See "Other marriages"
Born (day month year) <u>4 Sept 1854</u>	Place <u>Scott Co. VA</u>		Baptized		
Christened	Place		Endowed		
Died <u>27 Sept 1891</u>	Place		Sealed to parents		
Spouse Given name(s) <u>Matilda Jane</u>		Last name <u>Riley</u>			
Married <u>14 Jan 1873</u>	Place <u>Scott Co. VA.</u>		Sealed to spouse		
2 Sex <u>M</u>	Given name(s) <u>William Elijha (Lige)</u>		Last name <u>Neely (Civil War) 48th VA.</u>		<input type="checkbox"/> See "Other marriages"
Born (day month year) <u>12 Nov 1842</u>	Place <u>Scott Co. VA.</u>		Baptized		
Christened	Place		Endowed		
Died <u>8 April 1912</u>	Place		Sealed to parents		
Spouse Given name(s) <u>Mary (Polly)</u>		Last name <u>Dishner</u>			
Married <u>27 Jan 1866</u>	Place		Sealed to spouse		
3 Sex	Given name(s) <u>Ann Elizabeth</u>		Last name <u>Neely</u>		<input type="checkbox"/> See "Other marriages"
Born (day month year) <u>15 June 1844</u>	Place <u>Scott Co. VA</u>		Baptized		
Christened	Place		Endowed		
Died <u>1 Jan 1929</u>	Place		Sealed to parents		
Spouse Given name(s) <u>Gen Wayne</u>		Last name <u>Bishop</u>			
Married <u>3 April 1872</u>	Place		Sealed to spouse		
Select only one of the following options. The option you select applies to all names on this form.			Your name		
<input type="checkbox"/> Option 1—Family File Send all names to my family file at the _____ Temple.			<u>Patrick + Tammy Blackmon</u>		
<input type="checkbox"/> Option 2—Temple File Send all names to any temple, and assign proxies for all approved ordinances.			Address <u>2201 Simons Drive</u>		
<input type="checkbox"/> Option 3—Ancestral File™ Send all names to the computerized Ancestral File for research purposes only, not for ordinances. I am including the required pedigree chart.			<u>Suffolk, VA. 23434</u>		
			Phone <u>(757) 539-5430</u>		Date prepared

Family Group Record

If typing, set spacing at 1 1/2. Page of

Write date as: 4 Oct. 1896

Write place as: Tryon, Polk, North Carolina, USA or St. Martins, Birmingham, Warwick, Eng.

Husband		Given name(s) <u>DAVID Marion</u>		Last name <u>Neely</u>		<input type="checkbox"/> See "Other marriages"			
Born (day month year)		Place		LDS ordinance dates		Temple			
<u>6 March 1820</u>		<u>Bye Cove Scott Co. VA</u>							
Christened		Place		Baptized					
Died		Place		Endowed					
<u>3 April 1898</u>		<u>Scott Co VA</u>							
Buried		Place		Sealed to parents					
		<u>Bowen Cem.</u>							
Married		Place		Sealed to spouse					
<u>8 Feb 1842</u>									
Husband's father				Last name		<input type="checkbox"/> Deceased			
Given name(s) <u>William Elijah</u>				<u>Neely</u>					
Husband's mother				Maiden name		<input type="checkbox"/> Deceased			
Given name(s) <u>Elizabeth</u>				<u>?</u>					
Wife		Given name(s) <u>Barbara Allen</u>		Last name <u>Shepherd</u>		<input type="checkbox"/> See "Other marriages"			
Born (day month year)		Place		LDS ordinance dates		Temple			
<u>16 Nov 1820</u>									
Christened		Place		Baptized					
Died		Place		Endowed					
<u>21 Feb 1896</u>		<u>Scott Co VA.</u>							
Buried		Place		Sealed to parents					
		<u>Bowen Cem</u>							
Wife's father				Last name		<input type="checkbox"/> Deceased			
Given name(s) <u>Sampson</u>				<u>Shepherd #2</u>					
Wife's mother				Maiden name		<input type="checkbox"/> Deceased			
Given name(s) <u>Christiana</u>				<u>Mooney</u>					
Children List each child (whether living or dead) in order of birth.						LDS ordinance dates		Temple	
8 ♂ Sex		Given name(s) <u>Franklin Asbury Steele</u>		Last name <u>Neely</u>		<input type="checkbox"/> See "Other marriages"			
M		Born (day month year)		Place		Baptized			
		<u>4 Oct 1856</u>		<u>Scott Co. VA.</u>					
Christened		Place		Endowed					
Died		Place		Sealed to parents					
<u>23 Nov 1940</u>									
Spouse				Last name		<input type="checkbox"/> Deceased			
Given name(s) <u>Martha Ann</u>				<u>Weatherly</u>					
Married		Place		Sealed to spouse					
<u>21 Dec 1877</u>		<u>Sullivan</u>							
9 ♀ Sex		Given name(s) <u>Loving C (Cvina)</u>		Last name <u>Neely</u>		<input type="checkbox"/> See "Other marriages"			
F		Born (day month year)		Place		Baptized			
		<u>1 Oct 1858</u>		<u>Three Forks Wise Co. VA.</u>					
Christened		Place		Endowed					
Died		Place		Sealed to parents					
<u>16 Jan 1886</u>									
Spouse				Last name		<input type="checkbox"/> Deceased			
Given name(s) <u>George</u>				<u>Edwards</u>					
Married		Place		Sealed to spouse					
10 ♂ Sex		Given name(s) <u>Hiram Alexander</u>		Last name <u>Neely</u>		<input type="checkbox"/> See "Other marriages"			
M		Born (day month year)		Place		Baptized			
		<u>15 May 1860</u>		<u>Three Forks Wise Co. VA</u>					
Christened		Place		Endowed					
Died		Place		Sealed to parents					
<u>29 Oct 1938</u>									
Spouse				Last name		<input type="checkbox"/> Deceased			
Given name(s) <u>Clarinda Jane</u>				<u>Creech</u>					
Married		Place		Sealed to spouse					
Select only one of the following options. The option you select applies to all names on this form.						Your name			
<input type="checkbox"/> Option 1—Family File Send all names to my family file at the _____ Temple.						<u>Patrick + Tammy Blackmon</u>			
<input type="checkbox"/> Option 2—Temple File Send all names to any temple, and assign proxies for all approved ordinances.						Address			
						<u>2201 Simons Drive</u>			
						<u>Suffolk, VA 23434</u>			
<input type="checkbox"/> Option 3—Ancestral File™ Send all names to the computerized Ancestral File for research purposes only, not for ordinances. I am including the required pedigree chart.						Phone			
						<u>(757) 539-5430</u>			
						Date prepared			

Family Group Record

If typing, set spacing at 1 1/2. Page of

Write date as: 4 Oct. 1896

Write place as: Tryon, Polk, North Carolina, USA or St. Martins, Birmingham, Warwick, Eng.

Husband Given name(s) <u>Jampson</u>		Last name <u>Shepherd the 2</u>		<input type="checkbox"/> See "Other marriages"	
Born (day month year) <u>Around 1770</u>	Place <u>NC</u>	LDS ordinance dates		Temple	
Christened	Place	Baptized			
Died <u>Around 1847</u>	Place <u>Probably Three Forks</u>	Endowed			
Buried	Place	Sealed to parents			
Married <u>Before 1800</u>	Place <u>NC</u>	Sealed to spouse			
Husband's father Given name(s) <u>Thomas</u>		Last name <u>Shepherd the 2</u>		<input type="checkbox"/> Deceased	
Husband's mother Given name(s) <u>Elizabeth</u>		Maiden name <u>Highsmith</u>		<input type="checkbox"/> Deceased	
Wife Given name(s) <u>Christiana</u>		Last name <u>Mooney</u>		<input type="checkbox"/> See "Other marriages"	
Born (day month year) <u>Around 1773-1776</u>	Place <u>VA.</u>	LDS ordinance dates		Temple	
Christened	Place	Baptized			
Died <u>Around 1856</u>	Place <u>Ken</u>	Endowed			
Buried	Place	Sealed to parents			
Wife's father Given name(s)		Last name <u>Mooney</u>		<input type="checkbox"/> Deceased	
Wife's mother Given name(s)		Maiden name		<input type="checkbox"/> Deceased	
Children List each child (whether living or dead) in order of birth.				LDS ordinance dates	Temple
1	Sex <u>F</u>	Given name(s) <u>Barbara Allen</u>	Last name <u>Shepherd</u>		<input type="checkbox"/> See "Other marriages"
	Born (day month year) <u>16 Nov 1820</u>	Place <u>Lee Co. VA</u>	Baptized		
	Christened	Place	Endowed		
	Died <u>21 Feb 1896</u>	Place <u>Scott Co. VA.</u>	Sealed to parents		
	Spouse Given name(s) <u>David Marion</u>		Last name <u>Neely</u>		
	Married <u>8 Feb 1842</u>	Place <u>Scott Co. VA.</u>	Sealed to spouse		
2	Sex <u>M</u>	Given name(s) <u>John M</u>	Last name <u>Shepherd</u>		<input type="checkbox"/> See "Other marriages"
	Born (day month year) <u>1794-1802</u>	Place <u>NC</u>	Baptized		
	Christened	Place	Endowed		
	Died	Place	Sealed to parents		
	Spouse Given name(s) <u>Mary (Polly)</u>		Last name <u>Collier</u>		
	Married	Place	Sealed to spouse		
3	Sex <u>F</u>	Given name(s) <u>Daughter</u>	Last name <u>Shepherd</u>		<input type="checkbox"/> See "Other marriages"
	Born (day month year) <u>Around 1804</u>	Place <u>Lee Co. VA.</u>	Baptized		
	Christened	Place	Endowed		
	Died	Place	Sealed to parents		
	Spouse Given name(s)		Last name		
	Married	Place	Sealed to spouse		
Select only one of the following options. The option you select applies to all names on this form.			Your name		
<input type="checkbox"/> Option 1—Family File Send all names to my family file at the _____ Temple.			Address		
<input type="checkbox"/> Option 2—Temple File Send all names to any temple, and assign proxies for all approved ordinances.					
<input type="checkbox"/> Option 3—Ancestral File™ Send all names to the computerized Ancestral File for research purposes only, not for ordinances. I am including the required pedigree chart.			Phone ()		
			Date prepared		

Husband Given name(s) <u>Sampson</u>	Last name <u>Shepherd the 2nd</u>
Wife Given name(s) <u>Christiana</u>	Maiden name <u>mooney</u>

Children List each child (whether living or dead) in order of birth. LDS ordinance dates Temple

1	Sex <u>M</u>	Given name(s) <u>Andrew</u>	Last name <u>Shepherd</u>	<input type="checkbox"/>	See "Other marriages"
		Born (day month year) <u>Around 1806</u>	Place <u>Lee Co. VA</u>	Baptized	
		Christened	Place	Endowed	
		Died	Place	Sealed to parents	
		Spouse Given name(s) <u>SARAH (Sally)</u>	Last name <u>Riggs</u>		
		Married <u>8 MAY 1828</u>	Place <u>Scott County VA.</u>	Sealed to spouse	

5	Sex <u>M</u>	Given name(s) <u>James</u>	Last name <u>Shepherd</u>	<input type="checkbox"/>	See "Other marriages"
		Born (day month year) <u>Around 1807</u>	Place <u>Lee Co. VA</u>	Baptized	
		Christened	Place	Endowed	
		Died	Place	Sealed to parents	
		Spouse Given name(s) <u>NANCY 1830</u>	Last name <u>Dicy (Napper) mills</u>		
		Married	Place	Sealed to spouse	

3	Sex <u>M</u>	Given name(s) <u>Levi</u>	Last name <u>Shepherd</u>	<input type="checkbox"/>	See "Other marriages"
		Born (day month year) <u>About 1809</u>	Place <u>Lee Co. VA</u>	Baptized	
		Christened	Place	Endowed	
		Died	Place	Sealed to parents	
		Spouse Given name(s)	Last name		
		Married	Place	Sealed to spouse	

7	Sex <u>F</u>	Given name(s) <u>Jane</u>	Last name <u>Shepherd</u>	<input type="checkbox"/>	See "Other marriages"
		Born (day month year) <u>Around 1811 or 1812</u>	Place <u>Lee Co VA</u>	Baptized	
		Christened	Place	Endowed	
		Died <u>1885-1890</u>	Place <u>Kentucky</u>	Sealed to parents	
		Spouse Given name(s) <u>Harrison J.</u>	Last name <u>Neely</u>		
		Married <u>1832-1833</u>	Place	Sealed to spouse	

Other marriages List other marriages and sealings of the husband, wife, and children on this form. List any necessary explanations.

Sources of information Add further information on attached sheets as necessary.

Note: Please take every reasonable step to see that the information on this form is as accurate and complete as practical. This will help maintain the integrity of Church family records, files and reduce duplication of temple ordinance work.

Family Group Record

If typing, set spacing at 1 1/2. Page _____ of _____

Write date as: 4 Oct. 1896

Husband Given name(s) <u>Sampson</u>		Last name <u>Shepherd the 2nd</u>		<input type="checkbox"/> See "Other marriages"	
Born (day month year) <u>Around 1770</u>	Place <u>NC</u>	LDS ordinance dates		Temple	
Christened	Place	Baptized			
Died <u>Around 1847</u>	Place <u>Probably Three Forks</u>	Endowed			
Buried	Place	Sealed to parents			
Married <u>Before 1800</u>	Place <u>NC</u>	Sealed to spouse			
Husband's father Given name(s) <u>Thomas</u>		Last name <u>Shepherd the 2nd</u>		<input type="checkbox"/> Deceased	
Husband's mother Given name(s) <u>Elizabeth</u>		Maiden name <u>Highsmith</u>		<input type="checkbox"/> Deceased	

Wife Given name(s) <u>Christiana</u>		Last name <u>Mooney</u>		<input type="checkbox"/> See "Other marriages"	
Born (day month year) <u>1773-1776</u>	Place	LDS ordinance dates		Temple	
Christened	Place	Baptized			
Died <u>Around 1856</u>	Place <u>Ken</u>	Endowed			
Buried	Place	Sealed to parents			
Wife's father Given name(s)		Last name		<input type="checkbox"/> Deceased	
Wife's mother Given name(s)		Maiden name		<input type="checkbox"/> Deceased	

Children List each child (whether living or dead) in order of birth. LDS ordinance dates Temple

9 1	Sex M	Given name(s) <u>George Washington</u>		Last name <u>Shepherd</u>		<input type="checkbox"/> See "Other marriages"	
		Born (day month year) <u>24 Dec 1813</u>	Place <u>Lee Co. VA</u>	Baptized			
		Christened	Place <u>Co. D 7th Kentucky Inf</u>	Endowed			
		Died <u>8 Jan 1887</u>	Place	Sealed to parents			
		Spouse Given name(s) <u>Mary Ann (Polly)</u>		Last name <u>Neely</u>			
		Married <u>Before 1840</u>	Place	Sealed to spouse			

9 2	Sex F	Given name(s) <u>Lavinia</u>		Last name <u>Shepherd</u>		<input type="checkbox"/> See "Other marriages"	
		Born (day month year) <u>Around 1816</u>	Place <u>Lee Co. VA</u>	Baptized			
		Christened	Place	Endowed			
		Died	Place	Sealed to parents			
		Spouse Given name(s) <u>Dr. Hiram</u>		Last name <u>Riggs</u>			
		Married	Place	Sealed to spouse			

103	Sex	Given name(s) <u>Daughter</u>		Last name <u>Shepherd</u>		<input type="checkbox"/> See "Other marriages"	
		Born (day month year) <u>Around 1818</u>	Place <u>Lee Co. VA</u>	Baptized			
		Christened	Place	Endowed			
		Died	Place	Sealed to parents			
		Spouse Given name(s)		Last name			
		Married	Place	Sealed to spouse			

Select only one of the following options. The option you select applies to all names on this form.		Your name	
<input type="checkbox"/> Option 1—Family File Send all names to my family file at the _____ Temple.		Address	
<input type="checkbox"/> Option 2—Temple File Send all names to any temple, and assign proxies for all approved ordinances.			
<input type="checkbox"/> Option 3—Ancestral File™ Send all names to the computerized Ancestral File for research purposes only, not for ordinances. I am including the required pedigree chart.		Date prepared	
		Phone ()	

Write place as: Tryon, Polk, North Carolina, USA or St. Martins, Birmingham, Warwick, Eng.

Family Group Record

If typing, set spacing at 1 1/2. Page _____ of _____

Write date as: 4 Oct. 1896

Husband Given name(s) <u>William Elijah (Liacl)</u>		Last name <u>Neely</u>		<input type="checkbox"/> See "Other marriages"	
Born (day month year) <u>12 Nov 1842</u>		Place <u>Scott Co. VA</u>		LDS ordinance dates	
Christened		Place		Baptized	
Died <u>8 April 1912</u>		Place		Endowed	
Buried		Place <u>Riverview Cem. East stone Gap Wise Co VA.</u>		Sealed to parents	
Married <u>27 Jan 1866</u>		Place <u>Scott Co. VA.</u>		Sealed to spouse	
Husband's father Given name(s) <u>David Marion</u>		Last name <u>Neely</u>		<input type="checkbox"/> Deceased	
Husband's mother Given name(s) <u>Barbara Allen</u>		Maiden name <u>Shepherd</u>		<input type="checkbox"/> Deceased	
Wife Given name(s) <u>Mary (Polly)</u>		Last name <u>Dishner</u>		<input type="checkbox"/> See "Other marriages"	
Born (day month year) <u>29 Jan 1848</u>		Place <u>Scott Co VA.</u>		LDS ordinance dates	
Christened		Place		Baptized	
Died <u>11 May 1923</u>		Place		Endowed	
Buried		Place <u>Riverview Cem East stone Gap Wise Co</u>		Sealed to parents	
Wife's father Given name(s) <u>Martin</u>		Last name <u>Dishner</u>		<input type="checkbox"/> Deceased	
Wife's mother Given name(s) <u>Matilda</u>		Maiden name		<input type="checkbox"/> Deceased	
Children List each child (whether living or dead) in order of birth.				LDS ordinance dates	
Temple					
1	Sex <u>M</u>	Given name(s) <u>Isaac Newton</u>		Last name <u>Neely</u>	
<input type="checkbox"/> See "Other marriages"					
Born (day month year) <u>Around 1866</u>		Place <u>Scott Co. VA.</u>		Baptized	
Christened		Place		Endowed	
Died <u>8 June 1922</u>		Place		Sealed to parents	
Spouse Given name(s) <u>Alba</u>		Last name		<input type="checkbox"/> Deceased	
Married		Place		Sealed to spouse	
2	Sex <u>M</u>	Given name(s) <u>Henderson Crit</u>		Last name <u>Neely</u>	
<input type="checkbox"/> See "Other marriages"					
Born (day month year) <u>8 Aug 1867</u>		Place <u>Scott Co. VA</u>		Baptized	
Christened		Place		Endowed	
Died <u>27 Feb 1921</u>		Place		Sealed to parents	
Spouse Given name(s) <u>Arminda Jane</u>		Last name <u>Hammonds</u>		<input type="checkbox"/> Deceased	
Married <u>26 July 1894</u>		Place		Sealed to spouse	
3	Sex <u>F</u>	Given name(s) <u>Barbara Jane</u>		Last name <u>Neely</u>	
<input type="checkbox"/> See "Other marriages"					
Born (day month year) <u>Aug 1871</u>		Place <u>Scott CO. VA</u>		Baptized	
Christened		Place		Endowed	
Died		Place		Sealed to parents	
Spouse Given name(s) <u>John M.</u>		Last name <u>Collier</u>		<input type="checkbox"/> Deceased	
Married <u>21 Aug 1889</u>		Place		Sealed to spouse	
Select only one of the following options. The option you select applies to all names on this form.				Your name	
<input type="checkbox"/> Option 1—Family File Send all names to my family file at the _____ Temple.				Address	
<input type="checkbox"/> Option 2—Temple File Send all names to any temple, and assign proxies for all approved ordinances.					
<input type="checkbox"/> Option 3—Ancestral File™ Send all names to the computerized Ancestral File for research purposes only, not for ordinances. I am including the required pedigree chart.				Date prepared	
				Phone ()	

Write place as: Tryon, Polk, North Carolina, USA or St. Martins, Birmingham, Warwick, Eng.

Husband Given name(s) <u>William Elijah (Lige)</u>		Last name <u>Neely</u>	
Wife Given name(s) <u>Mary (Polly)</u>		Maiden name <u>Dishner</u>	
Children List each child (whether living or dead) in order of birth.			LDS ordinance dates
			Temple
4	Sex M	Given name(s) <u>James R (Jim Bucket)</u>	Last name <u>Neely</u> <input type="checkbox"/> See "Other marriages"
	Born (day month year)	Place	Baptized
	<u>15 Dec 1873</u>	<u>Scott Co. VA</u>	
	Christened	Place	Endowed
	Died	Place	Sealed to parents
	<u>12 Feb 1952</u>		
	Spouse Given name(s) <u>Elizabeth</u>	Last name <u>2nd Vinnie Cloud</u>	
	Married	Place	Sealed to spouse
5	Sex M	Given name(s) <u>Andrew Jackson</u>	Last name <u>Neely</u> <input type="checkbox"/> See "Other marriages"
	Born (day month year)	Place	Baptized
	<u>Around 1876</u>	<u>Scott Co. VA</u>	
	Christened	Place	Endowed
		<u>Blacksmith</u>	
	Died	Place	Sealed to parents
	<u>1946</u>		
	Spouse Given name(s) <u>Josephine</u>	Last name	
	Married	Place	Sealed to spouse
6	Sex F	Given name(s) <u>Emily Matilda (Emma)</u>	Last name <u>Neely</u> <input type="checkbox"/> See "Other marriages"
	Born (day month year)	Place	Baptized
	<u>8 Feb 1880</u>	<u>Scott Co. VA</u>	
	Christened	Place	Endowed
	Died	Place	Sealed to parents
	<u>25 Sept 1929</u>		
	Spouse Given name(s) <u>James</u>	Last name <u>Hood</u>	
	Married	Place	Sealed to spouse
	<u>24 March 1901</u>		
7	Sex M	Given name(s) <u>Fitzugh Lee</u>	Last name <u>Neely</u> <input type="checkbox"/> See "Other marriages"
	Born (day month year)	Place	Baptized
	<u>Oct 1885</u>	<u>Scott Co. VA.</u>	
	Christened	Place	Endowed
	Died	Place	Sealed to parents
	<u>Aug 1927</u>		
	Spouse Given name(s) <u>Ida</u>	Last name <u>Taylor</u>	
	Married	Place	Sealed to spouse
	<u>7 Sept 1907</u>		
Other marriages List other marriages and sealings of the husband, wife, and children on this form. List any necessary explanations.			
<u>m. David Marion Neely</u>			
<u>B. 1886</u>			
<u>md Rhoda late 9 Dec 1907</u>			
<u>Beisha C. (Barsha) Neely</u>			
<u>B. 1889</u>			
<u>md P. McMillan 14 Nov 1925</u>			
Sources of information Add further information on attached sheets as necessary.			

Family Group Record

If typing, set spacing at 1 1/2. Page _____ of _____

Husband Given name(s) <u>General Wayne</u>		Last name <u>Bishop</u>		<input type="checkbox"/> See "Other marriages"	
Born (day month year) <u>Around 1845 or 46</u>	Place	LDS ordinance dates		Temple	
Christened	Place	Baptized			
Died	Place	Endowed			
Buried	Place	Sealed to parents			
Married <u>3 April 1872</u>	Place <u>Scott Co. VA</u>	Sealed to spouse			
Husband's father Given name(s)		Last name		<input type="checkbox"/> Deceased	
Husband's mother Given name(s)		Maiden name		<input type="checkbox"/> Deceased	
Wife Given name(s) <u>Ann Elizabeth</u>		Last name <u>Neely</u>		<input type="checkbox"/> See "Other marriages"	
Born (day month year) <u>15 June 1844</u>	Place <u>Scott Co. VA</u>	LDS ordinance dates		Temple	
Christened	Place	Baptized			
Died <u>1 Jan 1929</u>	Place <u>Scott Co. VA</u>	Endowed			
Buried	Place	Sealed to parents			
Wife's father Given name(s) <u>David Marion</u>		Last name <u>Neely</u>		<input type="checkbox"/> Deceased	
Wife's mother Given name(s) <u>Barbara Allen</u>		Maiden name <u>Shepherd</u>		<input type="checkbox"/> Deceased	
Children List each child (whether living or dead) in order of birth.				LDS ordinance dates	
				Temple	
1	Sex <u>M</u>	Given name(s) <u>DAVID J</u>	Last name <u>Bishop</u>		<input type="checkbox"/> See "Other marriages"
	Born (day month year) <u>Around 1874</u>	Place <u>Scott Co. VA</u>	Baptized		
	Christened	Place	Endowed		
	Died	Place	Sealed to parents		
	Spouse Given name(s)		Last name		
	Married	Place	Sealed to spouse		
2	Sex <u>F</u>	Given name(s) <u>Nancy</u>	Last name <u>Bishop</u>		<input type="checkbox"/> See "Other marriages"
	Born (day month year) <u>Around 1875</u>	Place <u>Scott Co. VA</u>	Baptized		
	Christened	Place	Endowed		
	Died	Place	Sealed to parents		
	Spouse Given name(s)		Last name		
	Married	Place	Sealed to spouse		
3	Sex <u>M</u>	Given name(s) <u>James</u>	Last name <u>Bishop</u>		<input type="checkbox"/> See "Other marriages"
	Born (day month year) <u>Around 1876</u>	Place <u>Scott Co. VA</u>	Baptized		
	Christened	Place	Endowed		
	Died	Place	Sealed to parents		
	Spouse Given name(s)		Last name		
	Married	Place	Sealed to spouse		
Select only one of the following options. The option you select applies to all names on this form.			Your name		
<input type="checkbox"/> Option 1—Family File Send all names to my family file at the _____ Temple.			Address		
<input type="checkbox"/> Option 2—Temple File Send all names to any temple, and assign proxies for all approved ordinances.					
<input type="checkbox"/> Option 3—Ancestral File™ Send all names to the computerized Ancestral File for research purposes only, not for ordinances. I am including the required pedigree chart.			Date prepared		
			Phone ()		

Write date as: 4 Oct. 1896

Write place as: Tryon, Polk, North Carolina, USA or St. Martins, Birmingham, Warwick, Eng.

Husband Given name(s) <u>Wayne</u>		Last name <u>Bishop</u>	
Wife Given name(s) <u>Ann Elizabeth</u>		Maiden name <u>Neely</u>	
Children List each child (whether living or dead) in order of birth.			LDS ordinance dates
			Temple
4	Sex <u>F</u>	Given name(s) <u>Emily F</u>	Last name <u>Bishop</u> <input type="checkbox"/> See "Other marriages"
	Born (day month year) <u>Around 1877</u>	Place <u>Scott Co. VA.</u>	Baptized
	Christened	Place	Endowed
	Died	Place	Sealed to parents
	Spouse Given name(s)	Last name	
	Married	Place	Sealed to spouse
5	Sex	Given name(s)	Last name <input type="checkbox"/> See "Other marriages"
	Born (day month year)	Place	Baptized
	Christened	Place	Endowed
	Died	Place	Sealed to parents
	Spouse Given name(s)	Last name	
	Married	Place	Sealed to spouse
6	Sex	Given name(s)	Last name <input type="checkbox"/> See "Other marriages"
	Born (day month year)	Place	Baptized
	Christened	Place	Endowed
	Died	Place	Sealed to parents
	Spouse Given name(s)	Last name	
	Married	Place	Sealed to spouse
7	Sex	Given name(s)	Last name <input type="checkbox"/> See "Other marriages"
	Born (day month year)	Place	Baptized
	Christened	Place	Endowed
	Died	Place	Sealed to parents
	Spouse Given name(s)	Last name	
	Married	Place	Sealed to spouse
Other marriages List other marriages and sealings of the husband, wife, and children on this form. List any necessary explanations.			
Sources of information Add further information on attached sheets as necessary.			

Note: Please take every reasonable step to see that the information on this form is as accurate and complete as practical. This will help maintain the integrity of Church family story files and reduce duplication of temple ordinance work.

Family Group Record

If typing, set spacing at 1 1/2. Page _____ of _____

Write date as: 4 Oct. 1896

Write place as: Tryon, Polk, North Carolina, USA or St. Martins, Birmingham, Warwick, Eng.

Husband Given name(s) <u>Samuel</u>		Last name <u>Bishop</u>		<input type="checkbox"/> See "Other marriages"	
Born (day month year) <u>Around 1845</u>	Place <u>VA.</u>	LDS ordinance dates		Temple	
Christened	Place	Baptized			
Died	Place	Endowed			
Buried	Place	Sealed to parents			
Married <u>14 Jan 1868</u>	Place	Sealed to spouse			
Husband's father Given name(s)		Last name		<input type="checkbox"/> Deceased	
Husband's mother Given name(s)		Maiden name		<input type="checkbox"/> Deceased	
Wife Given name(s) <u>Louisa Jane</u>		Last name <u>Neely</u>		<input type="checkbox"/> See "Other marriages"	
Born (day month year) <u>6 March 1846</u>	Place <u>Scott Co. VA</u>	LDS ordinance dates		Temple	
Christened	Place	Baptized			
Died <u>8 Oct 1921</u>	Place <u>Scott Co. VA</u>	Endowed			
Buried	Place	Sealed to parents			
Wife's father Given name(s) <u>David Marion</u>		Last name <u>Neely</u>		<input type="checkbox"/> Deceased	
Wife's mother Given name(s) <u>Barbara Allen</u>		Maiden name <u>Shepherd</u>		<input type="checkbox"/> Deceased	
Children List each child (whether living or dead) in order of birth.				LDS ordinance dates	Temple
1	Sex <u>F</u>	Given name(s) <u>Silvia</u> ✓	Last name <u>Bishop</u>	<input type="checkbox"/> See "Other marriages"	
	Born (day month year) <u>Around 1862</u>	Place <u>Scott Co. VA</u>	Baptized		
	Christened	Place	Endowed		
	Died	Place	Sealed to parents		
	Spouse Given name(s)		Last name		
	Married	Place	Sealed to spouse		
2	Sex <u>F</u>	Given name(s) <u>Emily H</u>	Last name <u>Bishop</u>	<input type="checkbox"/> See "Other marriages"	
	Born (day month year) <u>Around 1864</u>	Place <u>Scott Co. VA</u>	Baptized		
	Christened	Place	Endowed		
	Died	Place	Sealed to parents		
	Spouse Given name(s)		Last name		
	Married	Place	Sealed to spouse		
3	Sex <u>M</u>	Given name(s) <u>Hansford</u>	Last name <u>Bishop</u>	<input type="checkbox"/> See "Other marriages"	
	Born (day month year) <u>Around 1867</u>	Place <u>Scott Co. VA</u>	Baptized		
	Christened	Place	Endowed		
	Died	Place	Sealed to parents		
	Spouse Given name(s)		Last name		
	Married	Place	Sealed to spouse		
Select only one of the following options. The option you select applies to all names on this form.			Your name		
<input type="checkbox"/> Option 1—Family File Send all names to my family file at the _____ Temple.			Address		
<input type="checkbox"/> Option 2—Temple File Send all names to any temple, and assign proxies for all approved ordinances.					
<input type="checkbox"/> Option 3—Ancestral File™ Send all names to the computerized Ancestral File for research purposes only, not for ordinances. I am including the required pedigree chart.			Phone		
			Date prepared		

Husband Given name(s) <u>Samuel</u>		Last name <u>Bishop</u>	
Wife Given name(s) <u>Louisa Jane</u>		Maiden name <u>Neely</u>	
Children List each child (whether living or dead) in order of birth.			LDS ordinance dates
			Temple
4	Sex F	Given name(s) <u>Martha</u>	Last name <u>Bishop</u> <input type="checkbox"/> See "Other marriages"
	Born (day month year) <u>Around 1869</u>	Place <u>Scott Co. VA</u>	Baptized
	Christened	Place	Encowed
	Died	Place	Sealed to parents
	Spouse Given name(s)	Last name	
	Married	Place	Sealed to spouse
5	Sex M	Given name(s) <u>Stephen</u>	Last name <u>Bishop</u> <input type="checkbox"/> See "Other marriages"
	Born (day month year) <u>1873</u>	Place <u>Scott Co. VA</u>	Baptized
	Christened	Place	Encowed
	Died	Place	Sealed to parents
	Spouse Given name(s)	Last name	
	Married	Place	Sealed to spouse
6	Sex M	Given name(s) <u>Lafayette</u>	Last name <u>Bishop</u> <input type="checkbox"/> See "Other marriages"
	Born (day month year) <u>1877</u>	Place <u>Scott Co. VA</u>	Baptized
	Christened	Place	Encowed
	Died	Place	Sealed to parents
	Spouse Given name(s)	Last name	
	Married	Place	Sealed to spouse
7	Sex M	Given name(s) <u>Daniel C</u>	Last name <u>Bishop</u> <input type="checkbox"/> See "Other marriages"
	Born (day month year) <u>1880</u>	Place <u>Scott Co. VA</u>	Baptized
	Christened	Place	Encowed
	Died	Place	Sealed to parents
	Spouse Given name(s)	Last name	
	Married	Place	Sealed to spouse

Other marriages List other marriages and sealings of the husband, wife, and children on this form. List any necessary explanations.

Sources of information Add further information on attached sheets as necessary.

Family Group Record

If typing, set spacing at 1 1/2. Page _____ of _____

Write date as: 4 Oct. 1896

Write place as: Tryon, Polk, North Carolina, USA or St. Martins, Birmingham, Warwick, Eng.

Husband Given name(s)		Last name		<input type="checkbox"/> See "Other marriages"	
Born (day month year)	Place	LDS ordinance dates		Temple	
Christened	Place	Baptized			
Died	Place	Endowed			
Buried	Place	Sealed to parents			
Married	Place	Sealed to spouse			
Husband's father Given name(s)		Last name		<input type="checkbox"/> Deceased	
Husband's mother Given name(s)		Maiden name		<input type="checkbox"/> Deceased	
Wife Given name(s) <i>Melissa m</i>		Last name <i>Neely</i>		<input type="checkbox"/> See "Other marriages"	
Born (day month year) <i>8 Feb 1848</i>	Place <i>Scott Co. VA</i>	LDS ordinance dates		Temple	
Christened	Place	Baptized			
Died <i>13 April 1926</i>	Place <i>Scott Co. VA</i>	Endowed			
Buried	Place	Sealed to parents			
Wife's father Given name(s) <i>David Marion</i>		Last name <i>Neely</i>		<input type="checkbox"/> Deceased	
Wife's mother Given name(s) <i>Barbara Allen</i>		Maiden name <i>Shepherd</i>		<input type="checkbox"/> Deceased	
Children List each child (whether living or dead) in order of birth.				LDS ordinance dates	Temple
1 Sex <i>M</i>	Given name(s) <i>Ann</i>	Last name <i>Neely</i>		<input type="checkbox"/> See "Other marriages"	
Born (day month year) <i>Around 1875</i>	Place <i>Scott Co. VA</i>	Baptized			
Christened	Place	Endowed			
Died	Place	Sealed to parents			
Spouse Given name(s) <i>John A</i>		Last name <i>Dishner</i>			
Married		Place		Sealed to spouse	
2 Sex <i>F</i>	Given name(s) <i>Elizabeth (Betty)</i>	Last name <i>Neely</i>		<input type="checkbox"/> See "Other marriages"	
Born (day month year) <i>14 March 1878</i>	Place <i>Scott Co. VA</i>	Baptized			
Christened	Place	Endowed			
Died <i>7 Feb 1953</i>	Place	Sealed to parents			
Spouse Given name(s) <i>Lewis D</i>		Last name <i>Hill</i>			
Married		Place		Sealed to spouse	
3 Sex	Given name(s)	Last name		<input type="checkbox"/> See "Other marriages"	
Born (day month year)	Place	Baptized			
Christened	Place	Endowed			
Died	Place	Sealed to parents			
Spouse Given name(s)		Last name			
Married		Place		Sealed to spouse	
Select only one of the following options. The option you select applies to all names on this form.				Your name	
<input type="checkbox"/> Option 1—Family File Send all names to my family file at the _____ Temple.				Address	
<input type="checkbox"/> Option 2—Temple File Send all names to any temple, and assign proxies for all approved ordinances.					
<input type="checkbox"/> Option 3—Ancestral File™ Send all names to the computerized Ancestral File for research purposes only, not for ordinances. I am including the required pedigree chart.				Phone ()	
				Date prepared	

Family Group Record

If typing, set spacing at 1 1/2. Page _____ of _____

Write date as: 4 Oct. 1896

Write place as: Tryon, Polk, North Carolina, USA or St. Martins, Birmingham, Warwick, Eng.

Husband Given name(s) <u>Reese</u>		Last name <u>Bowen</u>		<input type="checkbox"/> See "Other marriages"	
Born (day month year) <u>1 Feb 1854</u>		Place <u>Scott Co VA</u>		LDS ordinance dates	
Christened		Place		Baptized	
Died <u>25 July 1919</u>		Place		Endowed	
Buried		Place <u>Stock Creek Scott Co. VA Bowen Cem</u>		Sealed to parents	
Married <u>21 March 1872</u>		Place <u>Stock Co.</u>		Sealed to spouse	
Husband's father Given name(s) <u>George W</u>		Last name <u>Bowen</u>		<input type="checkbox"/> Deceased	
Husband's mother Given name(s) <u>Louise</u>		Maiden name <u>Bishop</u>		<input type="checkbox"/> Deceased	
Wife Given name(s) <u>Emily Horton</u>		Last name <u>Neely</u>		<input type="checkbox"/> See "Other marriages"	
Born (day month year) <u>23 Jan 1850</u>		Place <u>Scott Co. VA</u>		LDS ordinance dates	
Christened		Place		Baptized	
Died <u>30 Oct 1902</u>		Place		Endowed	
Buried		Place <u>Bowen Cem Scott Co. VA</u>		Sealed to parents	
Wife's father Given name(s) <u>David Marion</u>		Last name <u>Neely</u>		<input type="checkbox"/> Deceased	
Wife's mother Given name(s) <u>Barbara Allen</u>		Maiden name <u>Shepherd</u>		<input type="checkbox"/> Deceased	
Children List each child (whether living or dead) in order of birth.				LDS ordinance dates	
				Temple	
1	Sex <u>F</u>	Given name(s) <u>Florence E</u>		Last name <u>Bowen</u>	
		Born (day month year) <u>6 Dec 1872</u>		Place <u>Scott Co. VA</u>	
		Christened		Place	
		Died <u>22 Sept 1901</u>		Place	
		Spouse Given name(s) <u>James</u>		Last name <u>Southers</u>	
		Married <u>29 Sept 1894</u>		Place	
				Sealed to spouse	
2	Sex <u>M</u>	Given name(s) <u>William Elijah</u>		Last name <u>Bowen</u>	
		Born (day month year) <u>16 Sept 1874</u>		Place <u>Scott Co VA</u>	
		Christened		Place	
		Died <u>22 May 1956</u>		Place	
		Spouse Given name(s) <u>Mary Victoria</u>		Last name <u>Hill</u>	
		Married <u>20 Feb 1894</u>		Place	
				Sealed to spouse	
3	Sex <u>M</u>	Given name(s) <u>James E</u>		Last name <u>Bowen</u>	
		Born (day month year) <u>10 Aug 1876</u>		Place <u>Scott Co VA</u>	
		Christened		Place	
		Died <u>5 May 1905</u>		Place	
		Spouse Given name(s)		Last name <u>Thomas</u>	
		Married		Place	
				Sealed to spouse	
Select only one of the following options. The option you select applies to all names on this form.				Your name	
<input type="checkbox"/> Option 1—Family File Send all names to my family file at the _____ Temple.				Address	
<input type="checkbox"/> Option 2—Temple File Send all names to any temple, and assign proxies for all approved ordinances.					
<input type="checkbox"/> Option 3—Ancestral File™ Send all names to the computerized Ancestral File for research purposes only, not for ordinances. I am including the required pedigree chart.				Date prepared	
				Phone ()	

Husband Given name(s) Reese		Last name Bowen	
Wife Given name(s) Emily Horton		Maiden name Neely	
Children List each child (whether living or dead) in order of birth.			LDS ordinance dates
Temple			
4	Sex M	Given name(s) John E	Last name Bowen <input type="checkbox"/> See "Other marriages"
	Born (day month year) 15 June	Place Scott Co. VA	Baptized
	Christened	Place	Endowed
	Died 28 Dec 1940	Place	Sealed to parents
	Spouse Given name(s) Ethel	Last name Chesser	
	Married	Place	Sealed to spouse
5	Sex M	Given name(s) Thomas Lee	Last name Bowen <input type="checkbox"/> See "Other marriages"
	Born (day month year) 5 JAN 1881	Place Scott Co. VA	Baptized
	Christened	Place	Endowed
	Died 13 Sept 1933	Place	Sealed to parents
	Spouse Given name(s) Minnie	Last name Carter	
	Married	Place	Sealed to spouse
6	Sex M	Given name(s) Henry B	Last name Bowen <input type="checkbox"/> See "Other marriages"
	Born (day month year) 5 JAN 1881	Place Scott Co. VA	Baptized
	Christened	Place	Endowed
	Died 29 Dec 1928	Place	Sealed to parents
	Spouse Given name(s) Minnie	Last name Peterson	
	Married	Place	Sealed to spouse
7	Sex M	Given name(s) Samuel Patton	Last name Bowen <input type="checkbox"/> See "Other marriages"
	Born (day month year) 28 Feb 1883	Place Scott Co VA	Baptized
	Christened	Place	Endowed
	Died 1939	Place	Sealed to parents
	Spouse Given name(s) Dora	Last name Chesser	
	Married	Place	Sealed to spouse
Other marriages —List other marriages and sealings of the husband, wife, and children on this form. List any necessary explanations.			
) F Rosa Allen Bowen B. 24 Oct 1884 D 18 July 1967 m d Edward Walker Bond			
) m/ Charles H Bowen B 15 July 1886 m d Bertie			
) m George W. Bowen B. 18 Sept 1889 D 23 Feb 1892			
Sources of information —Add further information on attached sheets as necessary.			
) m/ Isaac Marion Bowen B. 18 Oct 1891 D. 28 April 1965 m d Goldie Bowen			
) F Louise Della Bowen B. 3 May 1893			

Family Group Record

If typing, set spacing at 1 1/2 Page _____ of _____

Write date as: 4 Oct. 1896

Write place as: Tryon, Polk, North Carolina, USA or
St. Martins, Birmingham, Warwick, Eng.

Husband Given name(s) <u>Zachary Taylor</u>		Last name <u>Castle</u>		<input type="checkbox"/> See "Other marriages"	
Born (day month year) <u>Around 1847</u>	Place <u>Scott Co. VA</u>	LDS ordinance dates		Temple	
Christened	Place	Baptized			
Died <u>21 NOV 1885</u>	Place	Endowed			
Buried	Place	Sealed to parents			
Married <u>31 Dec 1874</u>	Place <u>Scott Co. VA</u>	Sealed to spouse			
Husband's father Given name(s) <u>William</u>		Last name <u>Castle</u>		<input type="checkbox"/> Deceased	
Husband's mother Given name(s) <u>Elizabeth</u>		Maiden name		<input type="checkbox"/> Deceased	
Wife Given name(s) <u>Nancy P.</u>		Last name <u>Neely</u>		<input type="checkbox"/> See "Other marriages"	
Born (day month year) <u>12 April 1852</u>	Place <u>Scott Co. VA</u>	LDS ordinance dates		Temple	
Christened	Place	Baptized			
Died <u>10 Oct 1938</u>	Place	Endowed			
Buried	Place	Sealed to parents			
Wife's father Given name(s) <u>David Marion</u>		Last name <u>Neely</u>		<input type="checkbox"/> Deceased	
Wife's mother Given name(s) <u>Barbara Allen</u>		Maiden name <u>Shepherd</u>		<input type="checkbox"/> Deceased	
Children List each child (whether living or dead) in order of birth.				LDS ordinance dates	Temple
1 Sex <u>F</u>	Given name(s) <u>Laura Jane</u>		Last name <u>Castle</u>		<input type="checkbox"/> See "Other marriages"
Born (day month year) <u>24 Dec 1876</u>	Place <u>Scott Co. VA</u>	Baptized			
Christened	Place	Endowed			
Died	Place	Sealed to parents			
Spouse Given name(s) <u>David Crockett</u>		Last name <u>Galloway</u>			
Married	Place	Sealed to spouse			
2 Sex <u>M</u>	Given name(s) <u>Hiram A</u>		Last name <u>Castle</u>		<input type="checkbox"/> See "Other marriages"
Born (day month year) <u>28 Nov 1879</u>	Place <u>Scott Co. VA</u>	Baptized			
Christened	Place <u>Kicked in head & killed by a horse</u>	Endowed			
Died <u>18 May 1937</u>	Place	Sealed to parents			
Spouse Given name(s) <u>Unmarried</u>		Last name			
Married	Place	Sealed to spouse			
3 Sex <u>F</u>	Given name(s) <u>Barbara E</u>		Last name <u>Castle</u>		<input type="checkbox"/> See "Other marriages"
Born (day month year) <u>30 May 1891</u>	Place <u>Scott Co. VA</u>	Baptized			
Christened	Place	Endowed			
Died	Place	Sealed to parents			
Spouse Given name(s) <u>John Henry</u>		Last name <u>Willis</u>			
Married <u>23 July 1903</u>	Place	Sealed to spouse			
Select only one of the following options. The option you select applies to all names on this form.			Your name		
<input type="checkbox"/> Option 1—Family File Send all names to my family file at the _____ Temple.			Address		
<input type="checkbox"/> Option 2—Temple File Send all names to any temple, and assign proxies for all approved ordinances.					
<input type="checkbox"/> Option 3—Ancestral File™ Send all names to the computerized Ancestral File for research purposes only, not for ordinances. I am including the required pedigree chart.			Phone ()		
			Date prepared		

Husband Given name(s) <u>Zachary Taylor</u>		Last name <u>Castle</u>	
Wife Given name(s) <u>Nancy P</u>		Maiden name <u>Neely</u>	
Children List each child (whether living or dead) in order of birth.			LDS ordinance dates
			Temple
1	Sex <u>F</u>	Given name(s) <u>Melissa M</u>	Last name <u>Castle</u> <input type="checkbox"/> See "Other marriages"
	Born (day month year) <u>15 May 1885</u>	Place <u>Scott CO. VA.</u>	Baptized
	Christened	Place	Endowed
	Died	Place	Sealed to parents
	Spouse Given name(s) <u>1st John Hood</u>	Last name <u>2nd Grover Cleveland Durham</u>	
	Married	Place	Sealed to spouse
5	Sex	Given name(s)	Last name <input type="checkbox"/> See "Other marriages"
	Born (day month year)	Place	Baptized
	Christened	Place	Endowed
	Died	Place	Sealed to parents
	Spouse Given name(s)	Last name	
	Married	Place	Sealed to spouse
6	Sex	Given name(s)	Last name <input type="checkbox"/> See "Other marriages"
	Born (day month year)	Place	Baptized
	Christened	Place	Endowed
	Died	Place	Sealed to parents
	Spouse Given name(s)	Last name	
	Married	Place	Sealed to spouse
7	Sex	Given name(s)	Last name <input type="checkbox"/> See "Other marriages"
	Born (day month year)	Place	Baptized
	Christened	Place	Endowed
	Died	Place	Sealed to parents
	Spouse Given name(s)	Last name	
	Married	Place	Sealed to spouse
Other marriages List other marriages and sealings of the husband, wife, and children on this form. List any necessary explanations.			
Sources of information Add further information on attached sheets as necessary.			

Family Group Record

If typing, set spacing at 1 1/2 Page of

Husband Given name(s): Franklin Asbury Steele		Last name: Neely		<input type="checkbox"/> See "Other marriages"	
Born (day month year) 4 Oct 1856	Place Scott Co VA Stockcreek	LDS ordinance dates		Temple	
Christened	Place	Baptized			
Died 23 Nov 1940	Place Pattonsville Scott Co.	Endowed			
Buried	Place Red Hill Farm Pattonsville	Sealed to parents			
Married 21 Dec 1877	Place Scott Co. VA.	Sealed to spouse			
Husband's father Given name(s): David Marion		Last name: Neely		<input type="checkbox"/> Deceased	
Husband's mother Given name(s): Barbara Allen		Maiden name: Shepherd		<input type="checkbox"/> Deceased	
Wife Given name(s): Martha Ann		Last name: Weatherly		<input type="checkbox"/> See "Other marriages"	
Born (day month year) 15 Nov 1854	Place Washington Co. VA.	LDS ordinance dates		Temple	
Christened	Place	Baptized			
Died 7 Dec 1903	Place Pattonsville	Endowed			
Buried	Place	Sealed to parents			
Wife's father Given name(s): Calvin		Last name: Weatherly		<input type="checkbox"/> Deceased	
Wife's mother Given name(s): Susannah		Maiden name: Sproles		<input type="checkbox"/> Deceased	
Children List each child (whether living or dead) in order of birth.				LDS ordinance dates	
				Temple	
1	Sex M	Given name(s) Charles Haskey	Last name Neely		<input type="checkbox"/> See "Other marriages"
	Born (day month year) 26 May 1879	Place Stockcreek Scott Co. VA	Baptized		
	Christened	Place	Endowed		
	Died 29 Jan 1961	Place	Sealed to parents		
	Spouse Given name(s): Nancy Ann		Last name Tomlinson		
	Married 19 March 1902	Place	Sealed to spouse		
2	Sex M	Given name(s) Samuel Henry (Sam)	Last name Neely		<input type="checkbox"/> See "Other marriages"
	Born (day month year) 17 Sept 1881	Place Stockcreek Scott Co. VA	Baptized		
	Christened	Place	Endowed		
	Died 3 April 1960	Place	Sealed to parents		
	Spouse Given name(s): Sarah Etta		Last name Fraleay		
	Married Dec 1904	Place	Sealed to spouse		
3	Sex F	Given name(s) Rosa Belle	Last name Neely		<input type="checkbox"/> See "Other marriages"
	Born (day month year) 25 March 1884	Place Pattonsville Scott Co. VA	Baptized		
	Christened	Place	Endowed		
	Died 18 Jan 1964	Place	Sealed to parents		
	Spouse Given name(s): 1st John W. Pannell		Last name John G. Bledsoe		
	Married	Place	Sealed to spouse		
Select only one of the following options. The option you select applies to all names on this form.			Your name		
<input type="checkbox"/> Option 1—Family File Send all names to my family file at the _____ Temple.			Address		
<input type="checkbox"/> Option 2—Temple File Send all names to any temple, and assign proxies for all approved ordinances.					
<input type="checkbox"/> Option 3—Ancestral File™ Send all names to the computerized Ancestral File for research purposes only, not for ordinances. I am including the required pedigree chart.			Date prepared		
			Phone ()		

Write date as: 4 Oct 1856

St. Martins, Birmingham, Warwick, Eng

Husband Given name(s) Franklin Ashbury Steele		Last name Neely	
Wife Given name(s) Martha Ann		Maiden name Weatherly	
Children List each child (whether living or dead) in order of birth.			LDS ordinance dates
Temple			
4	Sex M	Given name(s) William David (Bill)	Last name Neely <input type="checkbox"/> See "Other marriages"
	Born (day month year)	Place	Baptized
	10 Aug 1896	Pattonsville Scott Co VA	
	Christened	Place	Endowed
	Died	Place	Sealed to parents
	22 Jan 1969		
	Spouse Given name(s) 1 st Maude Fraley	Last name 2 nd Victoria Spears (widow)	
	Married	Place	Sealed to spouse
5	Sex M	Given name(s) Calvin McDowell (Mack)	Last name Neely <input type="checkbox"/> See "Other marriages"
	Born (day month year)	Place	Baptized
	14 Jan 1889	Pattonsville Scott Co. VA	
	Christened	Place	Endowed
	Died	Place	Sealed to parents
	2 Sept 1965		
	Spouse Given name(s) Eula Gertrude	Last name Sheffield	
	Married	Place	Sealed to spouse
	3 July 1909		
6	Sex M	Given name(s) Worley Ray	Last name Neely (WWI Vet) <input type="checkbox"/> See "Other marriages"
	Born (day month year)	Place	Baptized
	20 June 1891	Pattonsville Scott Co. VA	
	Christened	Place	Endowed
	Died	Place	Sealed to parents
	23 Oct 1963		
	Spouse Given name(s) Molly Lorenc	Last name Brown	
	Married	Place	Sealed to spouse
	1912		
7	Sex M	Given name(s) Isaac Marion Hikel	Last name Neely (WWI Vet) <input type="checkbox"/> See "Other marriages"
	Born (day month year)	Place	Baptized
	17 Sept 1893	Pattonsville Scott Co. VA	
	Christened	Place	Endowed
	Died	Place	Sealed to parents
	17 Sept 1959		
	Spouse Given name(s) Matilda	Last name Hoffarth	
	Married	Place	Sealed to spouse
	5 July 1923		
Other marriages List other marriages and sealings of the husband, wife, and children on this form. List any necessary explanations.			
m) John Edwin Neely (WWI Vet)			
B. 28 Oct 1895 Pattonville Scott Co. VA			
D. 3 March 1931			
m. Ella Burchette Perkins 19 June 1917			
Sources of information Add further information on attached sheets as necessary.			

Family Group Record

If typing, set spacing at 1 1/2 Page of

Write date as: 4 Oct. 1896

Write place as: Tryon, Polk, North Carolina, USA or St. Martins, Birmingham, Warwick, Eng.

Husband Given name(s) <u>George</u> F		Last name <u>Edwards</u>		<input type="checkbox"/> See "Other marriages"	
Born (day month year) <u>Around 1857</u>	Place	LDS ordinance dates		Temple	
Christened	Place	Baptized			
Died	Place	Endowed			
Buried	Place	Sealed to parents			
Married	Place	Sealed to spouse			
Husband's father Given name(s)		Last name		<input type="checkbox"/> Deceased	
Husband's mother Given name(s)		Maiden name		<input type="checkbox"/> Deceased	
Wife Given name(s) <u>Lavinia C (Vina)</u>		Last name <u>Neely</u>		<input type="checkbox"/> See "Other marriages"	
Born (day month year) <u>1 Oct 1858</u>	Place <u>Three Forks Wise Co. VA.</u>	LDS ordinance dates		Temple	
Christened	Place	Baptized			
Died <u>16 JAN 1886</u>	Place	Endowed			
Buried	Place	Sealed to parents			
Wife's father Given name(s) <u>David Marion</u>		Last name <u>Neely</u>		<input type="checkbox"/> Deceased	
Wife's mother Given name(s) <u>Barbara Allen</u>		Maiden name <u>Shepherd</u>		<input type="checkbox"/> Deceased	
Children List each child (whether living or dead) in order of birth.				LDS ordinance dates	Temple
1 Sex <u>F</u>	Given name(s) <u>Loretta C</u>		Last name <u>Edwards</u>		<input type="checkbox"/> See "Other marriages"
Born (day month year) <u>Around 1877</u>	Place <u>VA</u>	Baptized			
Christened	Place	Endowed			
Died	Place	Sealed to parents			
Spouse Given name(s)		Last name			
Married	Place	Sealed to spouse			
2 Sex <u>F</u>	Given name(s) <u>Sarah E</u>		Last name <u>Edwards</u>		<input type="checkbox"/> See "Other marriages"
Born (day month year) <u>Around 1878</u>	Place <u>VA</u>	Baptized			
Christened	Place	Endowed			
Died	Place	Sealed to parents			
Spouse Given name(s)		Last name			
Married	Place	Sealed to spouse			
3 Sex	Given name(s)		Last name		<input type="checkbox"/> See "Other marriages"
Born (day month year)	Place	Baptized			
Christened	Place	Endowed			
Died	Place	Sealed to parents			
Spouse Given name(s)		Last name			
Married	Place	Sealed to spouse			
Select only one of the following options. The option you select applies to all names on this form.				Your name	
<input type="checkbox"/> Option 1—Family File Send all names to my family file at the _____ Temple.				Address	
<input type="checkbox"/> Option 2—Temple File Send all names to any temple, and assign proxies for all approved ordinances.					
<input type="checkbox"/> Option 3—Ancestral File™ Send all names to the computerized Ancestral File for research purposes only, not for ordinances. I am including the required pedigree chart.				Phone ()	
				Date prepared	

MARRIAGE LICENSE.

Virginia, Scott County to wit:

TO ANY PERSON LICENSED TO CELEBRATE MARRIAGES:

You are hereby authorized to join together in the Holy State of Matrimony, according to the rites and ceremonies of your Church, or religious denomination, and the laws of the Commonwealth of Virginia

and James H. Keely
Matilda Riley

Given under my hand, as Clerk of the County Court
of Scott County this 14th day January 1873
J. O. Wood, Clerk.

CERTIFICATE TO OBTAIN A MARRIAGE LICENSE,

To be annexed to the License, required by Act passed 15th March, 1861.

Time of Marriage, 15th January 1873
Place of Marriage, Scott County Va
Full names of Parties Married, James H. Keely & Matilda Riley
Colour, White
Age of Husband, 18 years
Age of Wife, 21
Condition of Husband (widowed or single), Single
Condition of Wife (widowed or single), "
Place of Husband's Birth, Scott County Va
Place of Wife's Birth, "
Place of Husband's Residence, "
Place of Wife's Residence, "
Names of Husband's Parents, David M. & Barbara B. Keely
Names of Wife's Parents, Salathiel & Riley
Occupation of Husband, Farmer

Given under my hand this 14th day of January 1873
J. O. Wood, Clerk.

MINISTER'S RETURN OF MARRIAGE.

I Certify, that on the 15th day of January 1873, at the house
of the Bride's Father I united in Marriage the above named and described
parties, under authority of the annexed License.

A. J. Carter

The minister celebrating a marriage is required, within ten days thereafter, to return the License to the Office of the Clerk who issued the same, with an endorsement thereon of the facts of such marriage, and of the time and place of celebrating the same.

MARRIAGE LICENSE.

Virginia, Scott County to wit:

TO ANY PERSON LICENSED TO CELEBRATE MARRIAGES:

You are hereby authorized to join together in the Holy State of Matrimony, according to the rites and ceremonies of your Church, or religious denomination, and the laws of the Commonwealth of Virginia

and James H. Keely
Matilda Riley

Given under my hand, as Clerk of the Scott County Court
of Scott County this 14th day of January 1873
J. O. Wood Clerk.

CERTIFICATE TO OBTAIN A MARRIAGE LICENSE,

To be annexed to the License, required by Act passed 15th March, 1861.

Time of Marriage, 15th January 1873
Place of Marriage, Scott County Va
Full names of Parties Married, James H. Keely & Matilda Riley
Colour, White
Age of Husband, 18 years
Age of Wife, 21
Condition of Husband (widowed or single), Single
Condition of Wife (widowed or single), "
Place of Husband's Birth, Scott County Va
Place of Wife's Birth, "
Place of Husband's Residence, "
Place of Wife's Residence, "
Names of Husband's Parents, David M. & Barbara B. Keely
Names of Wife's Parents, Salathiel & Riley
Occupation of Husband, Farmer

Given under my hand this 14th day of January 1873

J. O. Wood Clerk.

MINISTER'S RETURN OF MARRIAGE.

I Certify, that on the 15th day of January 1873, at the house
of the Bride Parents I united in Marriage the above named and described
parties, under authority of the annexed License.

A. J. Carter

The minister celebrating a marriage is required, within ten days thereafter, to return the License to the Office of the Clerk who issued the same, with an endorsement thereon of the fact of such marriage, and of the time and place of celebrating the same.

Family Group Record

If typing, set spacing at 1 1/2. Page of

Husband Given name(s) <u>James H</u>		Last name <u>Neely</u>		<input type="checkbox"/> See "Other marriages"	
Born (day month year) <u>4 Sept 1854</u>		Place <u>Stock Creek, Scott Co. VA.</u>		LDS ordinance dates	
Christened		Place		Baptized	
Died <u>27 Sept 1891</u>		Place		Endowed	
Buried		Place <u>Riley Cem.</u>		Sealed to parents	
Married <u>15 Jan 1873</u>		Place <u>Stock Creek, Scott Co. VA.</u>		Sealed to spouse <u>House on Border Station</u>	
Husband's father Given name(s) <u>David Marion</u>		Last name <u>Neely</u>		<input checked="" type="checkbox"/> Deceased	
Husband's mother Given name(s) <u>Barbara Allen</u>		Maiden name <u>Shepherd</u>		<input checked="" type="checkbox"/> Deceased	
Wife Given name(s) <u>Matilda Jane</u>		Last name <u>Riley</u>		<input type="checkbox"/> See "Other marriages"	
Born (day month year) <u>9 April 1850</u>		Place <u>Scott Co. VA.</u>		LDS ordinance dates	
Christened		Place		Baptized	
Died <u>2 Oct. 1918</u>		Place <u>Influenza</u>		Endowed	
Buried		Place		Sealed to parents	
Wife's father Given name(s) <u>Salathiel (Thick)</u>		Last name <u>Riley</u>		<input type="checkbox"/> Deceased	
Wife's mother Given name(s) <u>Jarah (Sally)</u>		Maiden name <u>Gannon</u>		<input type="checkbox"/> Deceased	
Children List each child (whether living or dead) in order of birth.				LDS ordinance dates	
				Temple	
1	Sex <u>M</u>	Given name(s) <u>George Alexander</u>		Last name <u>Neely</u>	
		Born (day month year) <u>4 Oct 1882</u>		Place	
		Christened		Place	
		Died <u>30 Aug 1970</u>		Place	
		Spouse Given name(s) <u>Martha Frances Conliss</u>		Last name <u>Spears</u>	
		Married		Place	
				Sealed to spouse	
2	Sex <u>S</u>	Given name(s) <u>David Salathiel</u>		Last name <u>Neely</u>	
		Born (day month year) <u>30 Nov 1875</u>		Place <u>Harrocks Co. Tenn.</u>	
		Christened		Place	
		Died		Place <u>moved to VA</u>	
		Spouse Given name(s) <u>Mollie</u>		Last name <u>Cody</u>	
		Married		Place	
				Sealed to spouse	
3	Sex	Given name(s) <u>William Frank (B.H.)</u>		Last name <u>Neely</u>	
		Born (day month year) <u>25 May 1884</u>		Place <u>moved to SC late 1920's B. Harrocks Co. Tenn.</u>	
		Christened		Place	
		Died <u>18 Jan 1946</u>		Place <u>Green Lawn Great Falls</u>	
		Spouse Given name(s) <u>Cora</u>		Last name <u>Shaw</u>	
		Married		Place	
				Sealed to spouse	
Select only one of the following options. The option you select applies to all names on this form.				Your name	
<input type="checkbox"/> Option 1—Family File Send all names to my family file at the _____ Temple.				<u>Patrick + Tammy Blackburn</u>	
<input type="checkbox"/> Option 2—Temple File Send all names to any temple, and assign proxies for all approved ordinances.				Address	
<input type="checkbox"/> Option 3—Ancestral File™ Send all names to the computerized Ancestral File for research purposes only, not for ordinances. I am including the required pedigree chart.				<u>2001 Simons Dr.</u>	
				<u>Stock, VA. 23434</u>	
				Phone	
				<u>(757) 539 5430</u>	
				Date prepared	

Write date as: 4 Oct 1896

St. Martins, Birmingham, Warwick, Eng.

Husband Given name(s) <u>James H</u>		Last name <u>Neely</u>	
Wife Given name(s) <u>Matilda Jane</u>		Maiden name <u>Riley</u>	
Children List each child (whether living or dead) in order of birth.			LDS ordinance dates
			Temple
4	Sex <u>M</u>	Given name(s) <u>John Patrick</u>	Last name <u>Neely</u> <input type="checkbox"/> See 'Other marriages'
	Born (day month year) <u>14 Aug 1889</u>	Place <u>Hancock Co Tenn</u>	Baptized
	Christened	Place	Endowed
	Died <u>25 Jan 1964</u>	Place <u>Gastonia NC Memorial PK.</u>	Sealed to parents
	Spouse Given name(s) <u>Grace</u>	Last name <u>Henard</u>	
	Married <u>15 MAY 1920</u>	Place	Sealed to spouse
5	Sex <u>F</u>	Given name(s) <u>Sarah</u>	Last name <u>Neely</u> <input type="checkbox"/> See 'Other marriages'
	Born (day month year) <u>30 Oct 1877</u>	Place <u>Hancock Co. Tenn</u>	Baptized
	Christened	Place	Endowed
	Died	Place	Sealed to parents
	Spouse Given name(s) <u>(Ebe) Elbert</u>	Last name <u>Trent</u>	
	Married	Place	Sealed to spouse
6	Sex <u>F</u>	Given name(s) <u>Nancy Jane</u>	Last name <u>Neely</u> <input type="checkbox"/> See 'Other marriages'
	Born (day month year) <u>20 Feb 1887</u>	Place <u>Hancock Co Tenn</u>	Baptized
	Christened	Place	Endowed
	Died	Place	Sealed to parents
	Spouse Given name(s) <u>Howard</u>	Last name <u>Trent</u>	
	Married <u>12 Sept 1910</u>	Place	Sealed to spouse
7	Sex <u>F</u>	Given name(s) <u>Mary (Mollie)</u>	Last name <u>Neely</u> <input type="checkbox"/> See 'Other marriages'
	Born (day month year) <u>4 March 1879</u>	Place <u>Hancock Co Tenn</u>	Baptized
	Christened	Place	Endowed
	Died	Place	Sealed to parents
	Spouse Given name(s) <u>William (Bill)</u>	Last name <u>Marcum</u> *	
	Married <u>29 Sept 1898</u>	Place	Sealed to spouse
Other marriages List other marriages and sealings of the husband, wife, and children on this form. List any necessary explanations.			
<p><u>1st MARCUM</u></p> <p><u>3rd DOC Robinson</u></p> <p><u>BESSY</u></p> <p><u>Jim</u></p>			
Sources of Information Add further information on attached sheets as necessary.			

Family Group Record

If typing, set spacing at 1 1/2. Page _____ of _____

Write date as: 4 Oct. 1896

St. Martins, Birmingham, Warwick, Eng.

Husband Given name(s) <u>Hiram Alexander</u>		Last name <u>Neely</u>		<input type="checkbox"/> See "Other marriages"	
Born (day month year) <u>13 May 1860</u>	Place <u>Big stone Gap Wise Co VA</u>	LDS ordinance dates		Temple	
Christened	Place <u>was a Blacksmith</u>	Baptized			
Died <u>29 Oct 1938</u>	Place <u>East Stone Gap Wise Co. VA</u>	Endowed			
Buried	Place <u>East Stone Gap Cem</u>	Sealed to parents			
Married <u>23 March 1881</u>	Place <u>East Stone Gap</u>	Sealed to spouse			
Husband's father Given name(s) <u>David Marion</u>		Last name <u>Neely</u>		<input type="checkbox"/> Deceased	
Husband's mother Given name(s) <u>Barbara Allen</u>		Maiden name <u>Shepherd</u>		<input type="checkbox"/> Deceased	
Wife Given name(s) <u>Clarinda Jane</u>		Last name <u>Creech</u>		<input type="checkbox"/> See "Other marriages"	
Born (day month year) <u>5 Aug 1857</u>	Place	LDS ordinance dates		Temple	
Christened	Place	Baptized			
Died <u>27 March 1932</u>	Place <u>East Stone Gap Wise Co. VA</u>	Endowed			
Buried	Place <u>East Stone Gap Cem.</u>	Sealed to parents			
Wife's father Given name(s) <u>Silas</u>		Last name <u>Creech</u>		<input type="checkbox"/> Deceased	
Wife's mother Given name(s) <u>Sarah</u>		Maiden name <u>Dale</u>		<input type="checkbox"/> Deceased	
Children List each child (whether living or dead) in order of birth.				LDS ordinance dates	
				Temple	
1	Sex <u>M</u>	Given name(s) <u>James Franklin</u>	Last name <u>Neely</u>		<input type="checkbox"/> See "Other marriages"
	Born (day month year) <u>17 Dec 1881</u>	Place <u>South Fork Powell R. Wise Co. VA</u>	Baptized		
	Christened	Place	Endowed		
	Died	Place	Sealed to parents		
	Spouse Given name(s) <u>Mary Ann</u>		Last name <u>Johnson</u>		
	Married <u>8 May 1902</u>	Place	Sealed to spouse		
2	Sex <u>F</u>	Given name(s) <u>Lula (Lu)</u>	Last name <u>Neely</u>		<input type="checkbox"/> See "Other marriages"
	Born (day month year) <u>30 April 1883</u>	Place <u>Crackers Neck Wise Co. VA</u>	Baptized		
	Christened	Place	Endowed		
	Died <u>25 March 1920</u>	Place	Sealed to parents		
	Spouse Given name(s) <u>Sylvan</u>		Last name <u>Hall</u>		
	Married	Place	Sealed to spouse		
3	Sex <u>F</u>	Given name(s) <u>Rose Anne</u>	Last name <u>Neely</u>		<input type="checkbox"/> See "Other marriages"
	Born (day month year) <u>8 March 1885</u>	Place <u>Crackers Neck Wise Co. VA.</u>	Baptized		
	Christened	Place	Endowed		
	Died <u>26 Oct 1977</u>	Place	Sealed to parents		
	Spouse Given name(s) <u>Loranza D</u>		Last name <u>Parsons</u>		
	Married <u>7 June 1905</u>	Place	Sealed to spouse		
Select only one of the following options. The option you select applies to all names on this form.			Your name		
<input type="checkbox"/> Option 1—Family File Send all names to my family file at the _____ Temple.			Address		
<input type="checkbox"/> Option 2—Temple File Send all names to any temple, and assign proxies for all approved ordinances.					
<input type="checkbox"/> Option 3—Ancestral File™ Send all names to the computerized Ancestral File for research purposes only, not for ordinances. I am including the required pedigree chart.			Phone ()		
			Date prepared		

Husband Given name(s) <u>Hiram Alexander</u>		Last name <u>Neely</u>	
Wife Given name(s) <u>Clarinda Jane</u>		Maiden name <u>Creech</u>	
Children List each child (whether living or dead) in order of birth.			LDS ordinance dates
			Temple
4	Sex M	Given name(s) <u>William Steve (w/w/vr)</u>	Last name <u>Neely</u> <input type="checkbox"/> See "Other marriages"
		Born (day month year) <u>2 Feb 1887</u>	Place <u>Crackers Neck Wise Co. VA</u>
		Christened	Place
		Died <u>24 June 1965</u>	Place
		Spouse Given name(s) <u>Lona</u>	Last name <u>Qualls</u>
		Married <u>1 April 1922</u>	Place
			Sealed to spouse
5	Sex F	Given name(s) <u>Sarah</u>	Last name <u>Neely</u> <input type="checkbox"/> See "Other marriages"
		Born (day month year) <u>26 Dec 1889</u>	Place <u>Crackers Neck Wise Co. VA</u>
		Christened	Place
		Died <u>8 June 1963</u>	Place
		Spouse Given name(s) <u>Reese</u>	Last name <u>Joyner</u>
		Married	Place
			Sealed to spouse
6	Sex F	Given name(s) <u>Virginia Harold (Virgie)</u>	Last name <u>Neely</u> <input type="checkbox"/> See "Other marriages"
		Born (day month year) <u>29 March 1891</u>	Place <u>Crackers Neck Wise Co. VA</u>
		Christened	Place
		Died <u>30 April 1969</u>	Place
		Spouse Given name(s) <u>Irvin</u>	Last name <u>Parsons</u>
		Married <u>20 Dec 1919</u>	Place
			Sealed to spouse
7	Sex M	Given name(s) <u>Rufus A</u>	Last name <u>Neely</u> <input type="checkbox"/> See "Other marriages"
		Born (day month year) <u>20 March 1893</u>	Place <u>Crackers Neck Wise Co. VA</u>
		Christened	Place <u>Killed in a coal mine Rada VA.</u>
		Died <u>21 Aug 1940</u>	Place
		Spouse Given name(s) <u>Grace</u>	Last name <u>Poff</u>
		Married <u>Sept 1914</u>	Place
			Sealed to spouse
Other marriages List other marriages and sealings of the husband, wife, and children on this form. List any necessary explanations.			
<u>M. David Marion Neely</u> <u>B. 24 Feb 1895 D 19 Sept 1974</u> <u>md Maude Gilly 24 Sept 1921</u>			
Sources of Information Add further information on attached sheets as necessary.			

Family Group Record

If typing, set spacing at 1 1/2. Page of

Write date as: 4 Oct. 1896

Husband Given name(s) <u>Salathiel (Thile)</u>		Last name <u>Riley</u>		<input type="checkbox"/> See "Other marriages"	
Born (day month year) <u>1815</u>	Place <u>About</u>	LDS ordinance dates		Temple	
Christened	Place	Baptized			
Died <u>1894</u>	Place <u>?</u>	Endowed			
Buried	Place	Sealed to parents			
Married	Place	Sealed to spouse			
Husband's father Given name(s)		Last name <u>Riley</u>		<input type="checkbox"/> Deceased	
Husband's mother Given name(s)		Maiden name		<input type="checkbox"/> Deceased	
Wife Given name(s) <u>Sarah (Sally)</u>		Last name <u>Fannon</u>		<input type="checkbox"/> See "Other marriages"	
Born (day month year)	Place	LDS ordinance dates		Temple	
Christened	Place	Baptized			
Died	Place	Endowed			
Buried	Place	Sealed to parents			
Wife's father Given name(s)		Last name <u>Fannon</u>		<input type="checkbox"/> Deceased	
Wife's mother Given name(s)		Maiden name		<input type="checkbox"/> Deceased	
Children List each child (whether living or dead) in order of birth.				LDS ordinance dates	
				Temple	
1 Sex	Given name(s) <u>Matilda Jane</u>		Last name <u>Riley</u>		<input type="checkbox"/> See "Other marriages"
	Born (day month year) <u>9 April 1860</u>	Place <u>Scott Co. VA.</u>	Baptized		
	Christened	Place	Endowed		
	Died <u>2 Oct 1918</u>	Place <u>Influenza</u>	Sealed to parents		
	Spouse Given name(s) <u>James H</u>		Last name <u>Neely</u>		
	Married <u>14 Jan 1873</u>	Place <u>Scott Co. VA.</u>	Sealed to spouse		
2 Sex	Given name(s) <u>Rev. William Patrick</u>		Last name <u>Riley</u>		<input type="checkbox"/> See "Other marriages"
	Born (day month year) <u>7 Feb 1852</u>	Place	Baptized		
	Christened	Place	Endowed		
	Died <u>18 March 1922</u>	Place	Sealed to parents		
	Spouse Given name(s)		Last name		
	Married	Place	Sealed to spouse		
3 Sex	Given name(s)		Last name		<input type="checkbox"/> See "Other marriages"
	Born (day month year)	Place	Baptized		
	Christened	Place	Endowed		
	Died	Place	Sealed to parents		
	Spouse Given name(s)		Last name		
	Married	Place	Sealed to spouse		
Select only one of the following options. The option you select applies to all names on this form.			Your name		
<input type="checkbox"/> Option 1—Family File Send all names to my family file at the _____ Temple.			Address		
<input type="checkbox"/> Option 2—Temple File Send all names to any temple, and assign proxies for all approved ordinances.					
<input type="checkbox"/> Option 3—Ancestral File™ Send all names to the computerized Ancestral File for research purposes only, not for ordinances. I am including the required pedigree chart.			Date prepared		
			Phone ()		

Write place as: Tryon, Polk, North Carolina, USA or St. Martins, Birmingham, Warwick, Eng.

Husband Given name(s)		Last name	
Wife Given name(s)		Maiden name	
Children List each child (whether living or dead) in order of birth.			LDS ordinance dates
			Temple
4	Sex	Given name(s)	Last name <input type="checkbox"/> See "Other marriages"
	Born (day month year)	Place	Baptized
	Christened	Place	Endowed
	Died	Place	Sealed to parents
	Spouse Given name(s)	Last name	
Married	Place	Sealed to spouse	
5	Sex	Given name(s)	Last name <input type="checkbox"/> See "Other marriages"
	Born (day month year)	Place	Baptized
	Christened	Place	Endowed
	Died	Place	Sealed to parents
	Spouse Given name(s)	Last name	
Married	Place	Sealed to spouse	
6	Sex	Given name(s)	Last name <input type="checkbox"/> See "Other marriages"
	Born (day month year)	Place	Baptized
	Christened	Place	Endowed
	Died	Place	Sealed to parents
	Spouse Given name(s)	Last name	
Married	Place	Sealed to spouse	
7	Sex	Given name(s)	Last name <input type="checkbox"/> See "Other marriages"
	Born (day month year)	Place	Baptized
	Christened	Place	Endowed
	Died	Place	Sealed to parents
	Spouse Given name(s)	Last name	
Married	Place	Sealed to spouse	

Other marriages List other marriages and sealings of the husband, wife, and children on this form. List any necessary explanations.

Sources of Information Add further information on attached sheets as necessary.

Family Group Record

If typing, set spacing at 1 1/2. Page of

Husband Given name(s) <u>George Alexander</u>		Last name <u>Neely</u>		<input type="checkbox"/> See Other marriages	
Born (day month year) <u>4 Oct 1882</u>	Place <u>or 25 May 1881</u>	LDS ordinance dates		Temple	
Christened	Place	Baptized			
Died <u>29 Aug 1970</u>	Place <u>Bleeding Ulcer</u>	Endowed			
Buried <u>1970</u>	Place <u>Greenlawn Cem Great Falls</u>	Sealed to parents			
Married	Place	Sealed to spouse			
Husband's father Given name(s) <u>James H</u>		Last name <u>Neely</u>		<input type="checkbox"/> Deceased	
Husband's mother Given name(s) <u>Matilda</u>		Maiden name <u>Riley</u>		<input type="checkbox"/> Deceased	
Wife Given name(s) <u>Martha Francis</u>		Last name <u>Spears</u>		<input type="checkbox"/> See Other marriages	
Born (day month year) <u>18 March 1883</u>	Place	LDS ordinance dates		Temple	
Christened	Place	Baptized			
Died <u>19 Aug 1959</u>	Place <u>Broken hip/heart attack</u>	Endowed			
Buried	Place <u>Great Falls Greenlawn Cem</u>	Sealed to parents			
Wife's father Given name(s) <u>BOB</u>		Last name <u>Spears</u>		<input type="checkbox"/> Deceased	
Wife's mother Given name(s) <u>Sallie</u>		Maiden name <u>Castle</u>		<input type="checkbox"/> Deceased	
Children List each child (whether living or dead) in order of birth.				LDS ordinance dates	
				Temple	
1	Sex <u>M</u>	Given name(s) <u>David Haskew</u>		Last name <u>Neely</u>	
				<input type="checkbox"/> See Other marriages	
Born (day month year) <u>29 Oct 1903</u>	Place	Baptized			
Christened	Place	Endowed			
Died <u>30 Nov 1977</u>	Place	Sealed to parents			
Spouse Given name(s) <u>Sadie</u>		Last name <u>Knight</u>			
Married <u>1 Oct 1927</u>	Place	Sealed to spouse			
2	Sex <u>M</u>	Given name(s) <u>Milum Moscow</u>		Last name <u>Neely</u>	
				<input type="checkbox"/> See Other marriages	
Born (day month year) <u>28 Feb 1906</u>	Place	Baptized			
Christened	Place	Endowed			
Died <u>25 Dec 1987</u>	Place <u>Greenlawn Cem</u>	Sealed to parents			
Spouse Given name(s) <u>Zadie</u>		Last name <u>Knight</u>			
Married	Place	Sealed to spouse			
3	Sex <u>F</u>	Given name(s) <u>Pearl Jane</u>		Last name <u>Neely</u>	
				<input type="checkbox"/> See Other marriages	
Born (day month year) <u>19 Feb 1908</u>	Place	Baptized			
Christened	Place	Endowed			
Died <u>1946</u>	Place	Sealed to parents			
Spouse Given name(s) <u>Otis William</u>		Last name <u>Boddy</u>			
Married	Place	Sealed to spouse			
Select only one of the following options. The option you select applies to all names on this form.				Your name	
<input type="checkbox"/> Option 1—Family File Send all names to my family file at the _____ Temple.				<u>Patrick + Tammy Blackman</u>	
<input type="checkbox"/> Option 2—Temple File Send all names to any temple, and assign proxies for all approved ordinances.				<u>Address</u>	
<input type="checkbox"/> Option 3—Ancestral File™ Send all names to the computerized Ancestral File for research purposes only, not for ordinances. I am including the required pedigree chart.				<u>2201 Simons Drive</u>	
				<u>Suffolk, VA. 23434</u>	
				Phone	
				<u>(757) 534-5430</u>	
				Date prepared	

Write date as: 4 Oct. 1896

Write place as: Tryon, Polk, North Carolina, USA or St. Martins, Birmingham, Warwick, Eng.

Husband
 Given name(s) George Alexander Last name Neely

Wife
 Given name(s) Martha Frances Maiden name Spears

Children List each child (whether living or dead) in order of birth. LDS ordinance dates Temple

4 **Sex** F Given name(s) Mary Allen Last name Neely See Other marriages

Born (day month year) 19 Feb 1911 Place Hancock Co. Tenn Baptized

Christened _____ Place _____ Endowed

Died 17 Aug 1979 Place Portsmouth VA / Greenlawn Cem Sealed to parents

Spouse Given name(s) Robert Earl Last name Neal

Married 16 Jan 1932 Place _____ Sealed to spouse

5 **Sex** M Given name(s) Hugh Carson Last name Neely See Other marriages

Born (day month year) 15 Feb 1913 Place _____ Baptized

Christened _____ Place _____ Endowed

Died 17 Nov. 1992 Place Great Falls, Greenlawn Cem. Sealed to parents

Spouse Given name(s) Lorraine Last name Gladden

Married _____ Place _____ Sealed to spouse

6 **Sex** F Given name(s) Daisey Mae Last name Neely See Other marriages

Born (day month year) 14 Feb 1915 Place _____ Baptized

Christened _____ Place _____ Endowed

Died _____ Place _____ Sealed to parents

Spouse Given name(s) Carroll E Last name Davis

Married _____ Place _____ Sealed to spouse

7 **Sex** F Given name(s) Edna Ina Last name Neely See Other marriages

Born (day month year) 15 March 1917 Place _____ Baptized

Christened _____ Place _____ Endowed

Died _____ Place _____ Sealed to parents

Spouse Given name(s) Donald Edward Last name Harrison 6 June 1917

Married 17 April 1934 Place Great Falls, S.C Sealed to spouse

Other marriages List other marriages and sealings of the husband, wife, and children on this form. List any necessary explanations.

Sources of information Add further information on attached sheets as necessary.

Note: Please take every reasonable step to see that the information on this form is as accurate and complete as practical. This will help maintain the integrity of Church family history files and reduce duplication of temple ordinance work.

Family Group Record

If typing, set spacing at 1 1/2. Page of

Give
Ch

Write date as: 4 Oct. 1896

Husband Given name(s) <u>George Alexander</u>		Last name <u>Neely</u>		<input type="checkbox"/> See Other marriages	
Born (day month year) <u>1882</u>	Place	LDS ordinance dates		Temple	
Christened	Place	Baptized			
Died <u>1970</u>	Place	Endowed			
Buried	Place	Sealed to parents			
Married	Place	Sealed to spouse			
Husband's father Given name(s)		Last name		<input type="checkbox"/> Deceased	
Husband's mother Given name(s)		Maiden name		<input type="checkbox"/> Deceased	

Wife Given name(s) <u>Martha Frances</u>		Last name <u>Spears</u>		<input type="checkbox"/> See Other marriages	
Born (day month year) <u>1883</u>	Place	LDS ordinance dates		Temple	
Christened	Place	Baptized			
Died <u>1959</u>	Place	Endowed			
Buried	Place	Sealed to parents			
Wife's father Given name(s)		Last name		<input type="checkbox"/> Deceased	
Wife's mother Given name(s)		Maiden name		<input type="checkbox"/> Deceased	

Children List each child (whether living or dead) in order of birth. LDS ordinance dates Temple

8

Sex F	Given name(s) <u>Lydia Kathern</u>	Last name <u>Neely</u>		<input type="checkbox"/> See Other marriages	
Born (day month year) <u>30 NOV 1919</u>	Place	Baptized			
Christened	Place	Endowed			
Died	Place	Sealed to parents			
Spouse Given name(s) <u>Bill</u>		Last name <u>Harper</u>			
Married	Place	Sealed to spouse			

9

Sex F	Given name(s) <u>Margaret</u>	Last name <u>Neely</u>		<input type="checkbox"/> See Other marriages	
Born (day month year) <u>1921</u>	Place	Baptized			
Christened	Place	Endowed			
Died <u>1922</u>	Place	Sealed to parents			
Spouse Given name(s)		Last name			
Married	Place	Sealed to spouse			

0

Sex	Given name(s) <u>Ruth Matilda</u>	Last name		<input type="checkbox"/> See Other marriages	
Born (day month year) <u>17 July 1924</u>	Place	Baptized			
Christened	Place	Endowed			
Died	Place	Sealed to parents			
Spouse Given name(s) <u>Lonnie</u>		Last name <u>Babon</u>			
Married	Place	Sealed to spouse			

Select only one of the following options. The option you select applies to all names on this form.		Your name	
<input type="checkbox"/> Option 1—Family File Send all names to my family file at the _____ Temple.	Patrick + Tammy Blackmon		
<input type="checkbox"/> Option 2—Temple File Send all names to any temple, and assign proxies for all approved ordinances.	Address 2901 Simons Drive Suffolk, VA, 23431		
<input type="checkbox"/> Option 3—Ancestral File™ Send all names to the computerized Ancestral File for research purposes only, not for ordinances. I am including the required pedigree chart.	Phone (757) 539-5430		
		Date prepared	

Write place as: Iyon, Fulk, North Carolina, USA or St. Martins, Birmingham, Warwick, Eng.

Family Group Record

If typing, set spacing at 1 1/2. Page _____ of _____

Write date as: 4 Oct. 1896

Write place as: Tryon, Polk, North Carolina, USA or St. Martins, Birmingham, Warwick, Eng.

Husband Given name(s) Robert (BOB)		Last name SPEARS		<input type="checkbox"/> See "Other marriages"	
Born (day month year) 15 June 1855	Place	LDS ordinance dates		Temple	
Christened	Place	Baptized			
Died 22 Jan 1933	Place	Endowed			
Buried	Place Hancock Co. Tenn.	Sealed to parents			
Married	Place	Sealed to spouse			
Husband's father Given name(s)		Last name		<input type="checkbox"/> Deceased	
Husband's mother Given name(s)		Maiden name		<input type="checkbox"/> Deceased	
Wife Given name(s) Sally		Last name Fields		<input type="checkbox"/> See "Other marriages"	
Born (day month year)	Place	LDS ordinance dates		Temple	
Christened	Place	Baptized			
Died	Place	Endowed			
Buried	Place	Sealed to parents			
Wife's father Given name(s)		Last name		<input type="checkbox"/> Deceased	
Wife's mother Given name(s)		Maiden name		<input type="checkbox"/> Deceased	
Children List each child (whether living or dead) in order of birth.				LDS ordinance dates	
Temple					
1 Sex	Given name(s) Martha Frances		Last name SPEARS		<input type="checkbox"/> See "Other marriages"
Born (day month year)	Place	LDS ordinance dates		Temple	
March 1883		Baptized			
Christened	Place	Endowed			
Died Aug 1959	Place	Sealed to parents			
Spouse Given name(s) George Alexander		Last name Neely			
Married	Place	Sealed to spouse			
2 Sex	Given name(s) David Haskew		Last name SPEARS		<input type="checkbox"/> See "Other marriages"
Born (day month year)	Place	LDS ordinance dates		Temple	
		Baptized			
Christened	Place	Endowed			
Died	Place	Sealed to parents			
Spouse Given name(s)		Last name			
Married	Place	Sealed to spouse			
3 Sex	Given name(s)		Last name SPEARS		<input type="checkbox"/> See "Other marriages"
Born (day month year)	Place	LDS ordinance dates		Temple	
		Baptized			
Christened	Place	Endowed			
Died	Place	Sealed to parents			
Spouse Given name(s) Horace		Last name Short			
Married	Place	Sealed to spouse			
Select only one of the following options. The option you select applies to all names on this form.				Your name	
<input type="checkbox"/> Option 1—Family File Send all names to my family file at the _____ Temple.				Address	
<input type="checkbox"/> Option 2—Temple File Send all names to any temple, and assign proxies for all approved ordinances.					
<input type="checkbox"/> Option 3—Ancestral File™ Send all names to the computerized Ancestral File for research purposes only, not for ordinances. I am including the required pedigree chart.				Phone ()	
				Date prepared	

Family Group Record

if typing, set spacing at 1 1/2 Page of

Write date as: 4 Oct 1896

Write place as: Tryon, Polk, North Carolina, USA or St. Martins, Birmingham, Warwick, Eng.

Husband Given name(s) <u>David Haskew</u>		Last name <u>Neely</u>		<input type="checkbox"/> See 'Other marriages'	
Born (day month year) <u>29 Oct 1903</u>	Place <u>Hancock Co</u>	LDS ordinance dates		Temple	
Christened	Place	Baptized			
Died <u>30 Nov 1977</u>	Place	Endowed			
Buried	Place	Sealed to parents			
Married <u>1 Oct. 1927</u>	Place <u>Great Falls</u>	Sealed to spouse			
Husband's father Given name(s) <u>George Alexander</u>		Last name <u>Neely</u>		<input type="checkbox"/> Deceased	
Husband's mother Given name(s) <u>Martha Frances</u>		Maiden name <u>Spears</u>		<input type="checkbox"/> Deceased	
Wife Given name(s) <u>Sadie Abbigale Abigale</u>		Last name <u>Knight</u>		<input type="checkbox"/> See 'Other marriages'	
Born (day month year) <u>22 July 1908</u>	Place <u>Lancaster Co.</u>	LDS ordinance dates		Temple	
Christened	Place	Baptized			
Died	Place	Endowed			
Buried	Place	Sealed to parents			
Wife's father Given name(s) <u>Lenard</u>		Last name <u>Knight</u>		<input type="checkbox"/> Deceased	
Wife's mother Given name(s) <u>Ellie</u>		Maiden name <u>Adams</u>		<input type="checkbox"/> Deceased	
Children List each child (whether living or dead) in order of birth.				LDS ordinance dates	
				Temple	
1	Sex <u>M</u>	Given name(s) <u>George Hilton</u>	Last name <u>Neely</u>		<input type="checkbox"/> See 'Other marriages'
	Born (day month year) <u>10 Aug 1928</u>	Place	Baptized		
	Christened	Place	Endowed		
	Died	Place	Sealed to parents		
	Spouse Given name(s) <u>Geneva</u>		Last name <u>Smith</u>		
	Married <u>28 June 1952</u>	Place	Sealed to spouse		
2	Sex <u>F</u>	Given name(s) <u>Ora Lee</u>	Last name <u>Neely</u>		<input type="checkbox"/> See 'Other marriages'
	Born (day month year) <u>24 April 1930</u>	Place	Baptized		
	Christened	Place	Endowed		
	Died	Place	Sealed to parents		
	Spouse Given name(s) <u>LeRoy "BO"</u>		Last name <u>Branham</u>		
	Married <u>28 July 1962</u>	Place	Sealed to spouse		
3	Sex <u>F</u>	Given name(s) <u>Elsie Mae</u>	Last name <u>Neely</u>		<input type="checkbox"/> See 'Other marriages'
	Born (day month year) <u>26 May 1935</u>	Place	Baptized		
	Christened	Place	Endowed		
	Died	Place	Sealed to parents		
	Spouse Given name(s) <u>Dallas</u>		Last name <u>Murphy</u>		
	Married <u>17 Nov 1956</u>	Place <u>Steven Green Bapt. Church Wind</u>	Sealed to spouse		
Select only one of the following options. The option you select applies to all names on this form.			Your name		
<input type="checkbox"/> Option 1—Family File Send all names to my family file at the _____ Temple.			Address		
<input type="checkbox"/> Option 2—Temple File Send all names to any temple, and assign proxies for all approved ordinances.					
<input type="checkbox"/> Option 3—Ancestral File™ Send all names to the computerized Ancestral File for research purposes only, not for ordinances. I am including the required pedigree chart.			Date prepared		
			Phone ()		

Husband Given name(s) David Haskeu	Last name Neely
---	------------------------

Wife Given name(s) Sadie	Maiden name Knight
---	---------------------------

Children List each child (whether living or dead) in order of birth.	LDS ordinance dates	Temple
---	---------------------	--------

4	Sex M	Given name(s) Billy Eugene	Last name	<input type="checkbox"/> See Other marriages*
	Born (day month year) 23 Oct 1947	Place	Baptized	
	Christened	Place	Endowed	
	Died	Place	Sealed to parents	
	Spouse Given name(s) Peggy	Last name Eaddy		
	Married	Place	Sealed to spouse	

5	Sex	Given name(s)	Last name	<input type="checkbox"/> See Other marriages*
	Born (day month year)	Place	Baptized	
	Christened	Place	Endowed	
	Died	Place	Sealed to parents	
	Spouse Given name(s)	Last name		
	Married	Place	Sealed to spouse	

6	Sex	Given name(s)	Last name	<input type="checkbox"/> See Other marriages*
	Born (day month year)	Place	Baptized	
	Christened	Place	Endowed	
	Died	Place	Sealed to parents	
	Spouse Given name(s)	Last name		
	Married	Place	Sealed to spouse	

7	Sex	Given name(s)	Last name	<input type="checkbox"/> See Other marriages*
	Born (day month year)	Place	Baptized	
	Christened	Place	Endowed	
	Died	Place	Sealed to parents	
	Spouse Given name(s)	Last name		
	Married	Place	Sealed to spouse	

Other marriages List other marriages and sealings of the husband, wife, and children on this form. List any necessary explanations.

Sources of information Add further information on attached sheets as necessary.

Family Group Record

If typing, set spacing at 1 1/2. Page of

Chi

Write date as: 4 Oct. 1896

Write place as: Tryon, Polk, North Carolina, USA or St. Martins, Birmingham, Warwick, Eng.

Husband Given name(s) <u>Milum Moscow</u>		Last name <u>Neely</u>		<input type="checkbox"/> See Other marriages	
Born (day month year) <u>28 Feb 1906</u>	Place <u>Hancock Co. TN</u>	LDS ordinance dates		Temple	
Christened	Place	Baptized			
Died <u>25 Dec 1981</u>	Place	Endowed			
Buried	Place	Sealed to parents			
Married	Place	Sealed to spouse			
Husband's father Given name(s) <u>George Alexander</u>		Last name <u>Neely</u>		<input type="checkbox"/> Deceased	
Husband's mother Given name(s) <u>Martha Frances</u>		Maiden name <u>Spears</u>		<input type="checkbox"/> Deceased	
Wife Given name(s) <u>Zadie</u>		Last name <u>Ellison</u>		<input type="checkbox"/> See Other marriages	
Born (day month year) <u>26 Jan 1910</u>	Place	LDS ordinance dates		Temple	
Christened	Place	Baptized			
Died	Place	Endowed			
Buried	Place	Sealed to parents			
Wife's father Given name(s)		Last name		<input type="checkbox"/> Deceased	
Wife's mother Given name(s)		Maiden name		<input type="checkbox"/> Deceased	
Children List each child (whether living or dead) in order of birth.				LDS ordinance dates	
				Temple	
1	Sex <u>F</u>	Given name(s) <u>Lou Ann</u>	Last name <u>Neely</u>		<input type="checkbox"/> See Other marriages
	Born (day month year) <u>11 Aug 1934</u>	Place	Baptized		
	Christened	Place	Endowed		
	Died	Place	Sealed to parents		
	Spouse Given name(s) <u>David</u>		Last name <u>Blakley</u>		
	Married	Place	Sealed to spouse		
2	Sex	Given name(s)	Last name		<input type="checkbox"/> See Other marriages
	Born (day month year)	Place	Baptized		
	Christened	Place	Endowed		
	Died	Place	Sealed to parents		
	Spouse Given name(s)		Last name		
	Married	Place	Sealed to spouse		
3	Sex	Given name(s)	Last name		<input type="checkbox"/> See Other marriages
	Born (day month year)	Place	Baptized		
	Christened	Place	Endowed		
	Died	Place	Sealed to parents		
	Spouse Given name(s)		Last name		
	Married	Place	Sealed to spouse		
Select only one of the following options. The option you select applies to all names on this form.			Your name		
<input type="checkbox"/> Option 1—Family File Send all names to my family file at the _____ Temple.			Address		
<input type="checkbox"/> Option 2—Temple File Send all names to any temple, and assign proxies for all approved ordinances.					
<input type="checkbox"/> Option 3—Ancestral File™ Send all names to the computerized Ancestral File for research purposes only, not for ordinances. I am including the required pedigree chart.			Date prepared		
			Phone ()		

Family Group Record

If typing, set spacing at 1 1/2. Page _____ of _____



Write date as: 4 Oct. 1896

Write place as: Tryon, Polk, North Carolina, USA or St. Martins, Birmingham, Warwick, Eng.

Husband Given name(s) <u>Otis William</u>		Last name <u>Roddy</u>		<input type="checkbox"/> See "Other marriages"			
Born (day month year)	Place	LDS ordinance dates		Temple			
Christened	Place	Baptized					
Died	Place	Endowed					
Buried	Place	Sealed to parents					
Married	Place	Sealed to spouse					
Husband's father Given name(s)		Last name		<input type="checkbox"/> Deceased			
Husband's mother Given name(s)		Maiden name		<input type="checkbox"/> Deceased			
Wife Given name(s) <u>Pearl Jane</u>		Last name <u>Neely</u>		<input type="checkbox"/> See "Other marriages"			
Born (day month year) <u>19 Feb 1907</u>	Place	LDS ordinance dates		Temple			
Christened	Place	Baptized					
Died	Place	Endowed					
Buried	Place	Sealed to parents					
Wife's father Given name(s)		Last name		<input type="checkbox"/> Deceased			
Wife's mother Given name(s)		Maiden name		<input type="checkbox"/> Deceased			
Children List each child (whether living or dead) in order of birth.				LDS ordinance dates		Temple	
1	Sex <u>M</u>	Given name(s) <u>Haskel Conrad</u>		Last name <u>Roddy</u>		<input type="checkbox"/> See "Other marriages"	
	Born (day month year)	Place	Baptized				
	Christened	Place	Endowed				
	Died	Place	Sealed to parents				
	Spouse Given name(s) <u>Cherrie</u>		Last name				
	Married	Place	Sealed to spouse				
2	Sex <u>M</u>	Given name(s) <u>Don Ray</u>		Last name <u>Roddy</u>		<input type="checkbox"/> See "Other marriages"	
	Born (day month year) <u>7 June 1934</u>	Place	Baptized				
	Christened	Place	Endowed				
	Died	Place	Sealed to parents				
	Spouse Given name(s) <u>Sandra</u>		Last name				
	Married	Place	Sealed to spouse				
3	Sex <u>M</u>	Given name(s) <u>William Ralph</u>		Last name <u>Roddy</u>		<input type="checkbox"/> See "Other marriages"	
	Born (day month year)	Place	Baptized				
	Christened	Place	Endowed				
	Died	Place	Sealed to parents				
	Spouse Given name(s) <u>Harriet</u>		Last name				
	Married	Place	Sealed to spouse				
Select only one of the following options. The option you select applies to all names on this form.				Your name			
<input type="checkbox"/> Option 1—Family File Send all names to my family file at the _____ Temple.				Address			
<input type="checkbox"/> Option 2—Temple File Send all names to any temple, and assign proxies for all approved ordinances.							
<input type="checkbox"/> Option 3—Ancestral File™ Send all names to the computerized Ancestral File for research purposes only, not for ordinances. I am including the required pedigree chart.				Phone ()			
				Date prepared			

PLEASE: Please take every reasonable step to see that the information entered on this form is correct and to reduce duplication of temple ordinance work.

Family Group Record

If typing, set spacing at 1 1/2. Page _____ of _____

Chk

Write date as: 4 Oct, 1896

U

Write place as: Tryon, Polk, North Carolina, USA or St. Martins, Birmingham, Warwick, Eng.

Husband Given name(s) Robert Earl		Last name Neal		<input type="checkbox"/> See Other marriages
Born (day month year) 1 Sept 1913	Place Lockhart S.C.	LDS ordinance dates		Temple
Christened	Place	Baptized		
Died 7 Dec 1990	Place Portsmouth, VA.	Endowed		
Buried	Place Green lawn Cem Great Falls S.C.	Sealed to parents		
Married 16 Jan 1932	Place	Sealed to spouse		

Husband's father Given name(s) Morris Alexander		Last name Neal		<input type="checkbox"/> Deceased
Husband's mother Given name(s) Lona Lee		Maiden name Robbins		<input type="checkbox"/> Deceased

Wife Given name(s) Mary Allen		Last name Neely		<input type="checkbox"/> See Other marriages
Born (day month year) 19 Feb 1911	Place Hancock County Tenn.	LDS ordinance dates		Temple
Christened	Place	Baptized		
Died 17 Aug 1979	Place Portsmouth VA	Endowed		
Buried	Place Green lawn Cem. Great Falls S.C.	Sealed to parents		
Wife's father Given name(s) George Alexander		Last name Neely		<input type="checkbox"/> Deceased
Wife's mother Given name(s) Martha Jane		Maiden name Spears		<input type="checkbox"/> Deceased

Children List each child (whether living or dead) in order of birth. LDS ordinance dates Temple

1	Sex M	Given name(s) Victor David	Last name Neal	<input type="checkbox"/> See Other marriages
Born (day month year) 27 Aug 1933		Place		Baptized
Christened		Place		Endowed
Died		Place		Sealed to parents

Spouse Given name(s) Sarah		Last name Miles		
Married 22 Dec 1951	Place	Divorced 6-June 1972		Sealed to spouse

2	Sex F	Given name(s) Earlene	Last name Neal	<input type="checkbox"/> See Other marriages
Born (day month year) 27 Sept 1935		Place		Baptized
Christened		Place		Endowed
Died		Place		Sealed to parents

Spouse Given name(s) Billy O'Neal		Last name Blackmon		
Married	Place			Sealed to spouse

3	Sex	Given name(s)	Last name	<input type="checkbox"/> See Other marriages
Born (day month year)		Place		Baptized
Christened		Place		Endowed
Died		Place		Sealed to parents
Spouse Given name(s)		Last name		
Married	Place			Sealed to spouse

Select **only one** of the following options. The option you select applies to all names on this form.

Option 1—Family File Send all names to my family file at the _____ Temple.

Option 2—Temple File Send all names to any temple, and assign proxies for all approved ordinances.

Option 3—Ancestral File™ Send all names to the computerized Ancestral File for research purposes only, not for ordinances. I am including the required pedigree chart.

Your name	
Address	
Phone ()	Date prepared

Family Group Record

If typing, set spacing at 1 1/2. Page _____ of _____

Wife
Giver

Write date as: 4 Oct. 1896

Write place as: Tryon, Polk, North Carolina, USA or
St. Martins, Birmingham, Warwick, Eng.

Husband Given name(s) <u>Hugh Carson</u>		Last name <u>Neely</u>		<input type="checkbox"/> See "Other marriages"	
Born (day month year) <u>15 Feb 1913</u>	Place	LDS ordinance dates		Temple	
Christened	Place	Baptized			
Died <u>17 NOV 1992</u>	Place	Endowed			
Buried	Place	Sealed to parents			
Married	Place	Sealed to spouse			
Husband's father Given name(s) <u>George Alexander</u>		Last name <u>Neely</u>		<input type="checkbox"/> Deceased	
Husband's mother Given name(s) <u>Martha Frances</u>		Maiden name <u>SPears</u>		<input type="checkbox"/> Deceased	
Wife Given name(s) <u>Lorena Gladden</u>		Last name <u>Flossy Carter</u>		<input type="checkbox"/> See "Other marriages"	
Born (day month year) <u>9 April 1913</u>	Place	LDS ordinance dates		Temple	
Christened	Place	Baptized			
Died <u>10 NOV 1976</u>	Place	Endowed			
Buried	Place	Sealed to parents			
Wife's father Given name(s)		Last name		<input type="checkbox"/> Deceased	
Wife's mother Given name(s)		Maiden name		<input type="checkbox"/> Deceased	
Children List each child (whether living or dead) in order of birth.				LDS ordinance dates	Temple
1	Sex	Given name(s) <u>Rachael (Adopted)</u>	Last name <u>Neely</u>	<input type="checkbox"/> See "Other marriages"	
	Born (day month year)	Place	Baptized		
	Christened	Place	Endowed		
	Died	Place	Sealed to parents		
	Spouse Given name(s) <u>Billy</u>	Last name <u>Hartley + Jerry?</u>			
	Married	Place	Sealed to spouse		
2	Sex	Given name(s)	Last name	<input type="checkbox"/> See "Other marriages"	
	Born (day month year)	Place	Baptized		
	Christened	Place	Endowed		
	Died	Place	Sealed to parents		
	Spouse Given name(s)	Last name			
	Married	Place	Sealed to spouse		
3	Sex	Given name(s)	Last name	<input type="checkbox"/> See "Other marriages"	
	Born (day month year)	Place	Baptized		
	Christened	Place	Endowed		
	Died	Place	Sealed to parents		
	Spouse Given name(s)	Last name			
	Married	Place	Sealed to spouse		
Select only one of the following options. The option you select applies to all names on this form.			Your name		
<input type="checkbox"/> Option 1—Family File Send all names to my family file at the _____ Temple.			Address		
<input type="checkbox"/> Option 2—Temple File Send all names to any temple, and assign proxies for all approved ordinances.					
<input type="checkbox"/> Option 3—Ancestral File™ Send all names to the computerized Ancestral File for research purposes only, not for ordinances. I am including the required pedigree chart.					
			Phone ()		Date prepared

Note: Please take every reasonable step to see that the information on this form is as accurate and complete as possible. The information should be typed from original files and reduce duplication of temple ordinance work.

Family Group Record

If typing, set spacing at 1 1/2. Page of

Give a Chill

Write date as: 4 Oct. 1896

Write place as: Tryon, Polk, North Carolina, USA or St. Martins, Birmingham, Warwick, Eng.

Husband Given name(s) <u>Donald</u>		Last name <u>Harrison</u>		<input type="checkbox"/> See "Other marriages"	
Born (day month year) <u>6 June 1917</u>	Place	LDS ordinance dates		Temple	
Christened	Place	Baptized			
Died	Place	Endowed			
Buried	Place	Sealed to parents			
Married <u>17 April 1934</u>	Place	Sealed to spouse			
Husband's father Given name(s)		Last name		<input type="checkbox"/> Deceased	
Husband's mother Given name(s)		Maiden name		<input type="checkbox"/> Deceased	
Wife Given name(s) <u>Edna Ina</u>		Last name <u>Neely</u>		<input type="checkbox"/> See "Other marriages"	
Born (day month year) <u>15 March 1917</u>	Place	LDS ordinance dates		Temple	
Christened	Place	Baptized			
Died	Place	Endowed			
Buried	Place	Sealed to parents			
Wife's father Given name(s) <u>George Alexander</u>		Last name <u>Neely</u>		<input type="checkbox"/> Deceased	
Wife's mother Given name(s) <u>Martha Frances</u>		Maiden name <u>Spears</u>		<input type="checkbox"/> Deceased	
Children List each child (whether living or dead) in order of birth.				LDS ordinance dates	
Temple					
1	Sex <u>M</u>	Given name(s) <u>Terry Harold</u>	Last name <u>Harrison</u>		<input type="checkbox"/> See "Other marriages"
	Born (day month year) <u>22 Aug 1940</u>	Place	Baptized		
	Christened	Place	Endowed		
	Died	Place	Sealed to parents		
	Spouse Given name(s) <u>Mary Lee Reid</u>		Last name <u>Juanita</u>		
	Married		Place		Sealed to spouse
2	Sex <u>M</u>	Given name(s) <u>Donnie Hugh</u>	Last name <u>Harrison</u>		<input type="checkbox"/> See "Other marriages"
	Born (day month year) <u>28 Aug 1942</u>	Place	Baptized		
	Christened	Place	Endowed		
	Died	Place	Sealed to parents		
	Spouse Given name(s) <u>Mary</u>		Last name <u>Lewis</u>		
	Married		Place		Sealed to spouse
3	Sex <u>F</u>	Given name(s) <u>Dovie Elaine</u>	Last name <u>Harrison</u>		<input type="checkbox"/> See "Other marriages"
	Born (day month year) <u>3 Nov 1950</u>	Place	Baptized		
	Christened	Place	Endowed		
	Died	Place	Sealed to parents		
	Spouse Given name(s) <u>Jerome</u>		Last name <u>Best</u>		
	Married		Place		Sealed to spouse
Select only one of the following options. The option you select applies to all names on this form.			Your name		
<input type="checkbox"/> Option 1—Family File Send all names to my family file at the _____ Temple.			Address		
<input type="checkbox"/> Option 2—Temple File Send all names to any temple, and assign proxies for all approved ordinances.					
<input type="checkbox"/> Option 3—Ancestral File™ Send all names to the computerized Ancestral File for research purposes only, not for ordinances. I am including the required pedigree chart.					
			Phone ()		Date prepared

Family Group Record

If typing, set spacing at 1 1/2. Page of

Given

Write date as: 4 Oct. 1896

Write place as: Tryon, Polk, North Carolina, USA or St. Martins, Birmingham, Warwick, Eng.

Husband Given name(s) Carrol E		Last name Davis		<input type="checkbox"/> See "Other marriages"	
Born (day month year) 11 April 1910	Place	LDS ordinance dates		Temple	
Christened	Place	Baptized			
Died 22 July 1990	Place	Endowed			
Buried	Place Greenlawn Cem. Great Falls	Sealed to parents			
Married 17 April 1935	Place	Sealed to spouse			
Husband's father Given name(s)		Last name		<input type="checkbox"/> Deceased	
Husband's mother Given name(s)		Maiden name		<input type="checkbox"/> Deceased	

Wife Given name(s) Daisey Mae		Last name Neely		<input type="checkbox"/> See "Other marriages"	
Born (day month year) 14 Feb 1915	Place	LDS ordinance dates		Temple	
Christened	Place	Baptized			
Died	Place	Endowed			
Buried	Place	Sealed to parents			
Wife's father Given name(s) George Alexander		Last name Neely		<input type="checkbox"/> Deceased	
Wife's mother Given name(s) Martha Frances		Maiden name Spears		<input type="checkbox"/> Deceased	

Children List each child (whether living or dead) in order of birth. LDS ordinance dates Temple

1	Sex F	Given name(s) Frances Mae	Last name Davis	<input type="checkbox"/> See "Other marriages"	
	Born (day month year) 21 June 1937	Place	Baptized		
	Christened	Place	Endowed		
	Died	Place	Sealed to parents		
	Spouse Given name(s) Grady	Last name Taylor			
	Married 28 Nov 1959	Place Divorced 27 Nov 1994	Sealed to spouse		

2	Sex M	Given name(s) Carroll Wayne	Last name Davis	<input type="checkbox"/> See "Other marriages"	
	Born (day month year) 5 March 1939	Place	Baptized		
	Christened	Place	Endowed		
	Died	Place	Sealed to parents		
	Spouse Given name(s) Judy	Last name Taylor			
	Married 12 Aug 1967	Place	Sealed to spouse		

3	Sex	Given name(s)	Last name	<input type="checkbox"/> See "Other marriages"	
	Born (day month year)	Place	Baptized		
	Christened	Place	Endowed		
	Died	Place	Sealed to parents		
	Spouse Given name(s)	Last name			
	Married	Place	Sealed to spouse		

Select **only one** of the following options. The option you select applies to all names on this form.

Option 1—Family File Send all names to my family file at the _____ Temple.

Option 2—Temple File Send all names to any temple, and assign proxies for all approved ordinances.

Option 3—Ancestral File™ Send all names to the computerized Ancestral File for research purposes only, not for ordinances. I am including the required pedigree chart.

Your name	
Address	
Phone ()	Date prepared

Family Group Record

If typing, set spacing at 1 1/2 Page _____ of _____

Write date as: 4 Oct. 1896

Write place as: Iyon, Polk, North Carolina, USA or St. Martins, Birmingham, Warwick, Eng.

Husband Given name(s) <u>William "Bill"</u>		Last name <u>Harper</u>		<input type="checkbox"/> See "Other marriages"			
Born (day month year)	Place	LDS ordinance dates		Temple			
Christened	Place	Baptized					
Died	Place	Endowed					
Buried	Place	Sealed to parents					
Married <u>21 March 1937</u>	Place	Sealed to spouse					
Husband's father Given name(s)		Last name		<input type="checkbox"/> Deceased			
Husband's mother Given name(s)		Maiden name		<input type="checkbox"/> Deceased			
Wife Given name(s) <u>Lydia Kathern</u>		Last name <u>Neely</u>		<input type="checkbox"/> See "Other marriages"			
Born (day month year) <u>30 Nov 1919</u>	Place	LDS ordinance dates		Temple			
Christened	Place	Baptized					
Died	Place	Endowed					
Buried	Place	Sealed to parents					
Wife's father Given name(s)		Last name		<input type="checkbox"/> Deceased			
Wife's mother Given name(s)		Maiden name		<input type="checkbox"/> Deceased			
Children List each child (whether living or dead) in order of birth.				LDS ordinance dates		Temple	
1	Sex <u>F</u>	Given name(s) <u>Joyce Renee</u>		Last name <u>Harper</u>		<input type="checkbox"/> See "Other marriages"	
	Born (day month year) <u>17 Dec 1939</u>	Place		Baptized			
	Christened	Place		Endowed			
	Died	Place		Sealed to parents			
	Spouse Given name(s) <u>Lonnie William</u>		Last name <u>Wages</u>				
	Married <u>Feb 1956</u>		Place		Sealed to spouse		
2	Sex <u>M</u>	Given name(s) <u>Paul Ned</u>		Last name <u>Harper</u>		<input type="checkbox"/> See "Other marriages"	
	Born (day month year) <u>4 Feb 1944</u>	Place		Baptized			
	Christened	Place		Endowed			
	Died	Place		Sealed to parents			
	Spouse Given name(s) <u>Jane</u>		Last name <u>Duncan</u>				
	Married		Place		Sealed to spouse		
3	Sex	Given name(s)		Last name		<input type="checkbox"/> See "Other marriages"	
	Born (day month year)	Place		Baptized			
	Christened	Place		Endowed			
	Died	Place		Sealed to parents			
	Spouse Given name(s)		Last name				
	Married		Place		Sealed to spouse		
Select only one of the following options. The option you select applies to all names on this form.				Your name			
<input type="checkbox"/> Option 1—Family File Send all names to my family file at the _____ Temple.				Address			
<input type="checkbox"/> Option 2—Temple File Send all names to any temple, and assign proxies for all approved ordinances.							
<input type="checkbox"/> Option 3—Ancestral File™ Send all names to the computerized Ancestral File for research purposes only, not for ordinances. I am including the required pedigree chart.				Date prepared			
				Phone ()			

2nd rd Ernest Russell 25 March 1962

Family Group Record

If typing, set spacing at 1 1/2. Page _____ of _____

Write date as: 4 Oct. 1896

Write place as: Tryon, Polk, North Carolina, USA or St. Martins, Birmingham, Warwick, Eng.

Husband Given name(s) <u>Lonnie Carter</u>		Last name <u>Rabon</u>		<input type="checkbox"/> See Other marriages	
Born (day month year) <u>22 Feb 1920</u>	Place	LDS ordinance dates		Temple	
Christened	Place	Baptized			
Died	Place	Endowed			
Buried	Place	Sealed to parents			
Married	Place	Sealed to spouse			
Husband's father Given name(s)		Last name		<input type="checkbox"/> Deceased	
Husband's mother Given name(s)		Maiden name		<input type="checkbox"/> Deceased	
Wife Given name(s) <u>Both Matilda</u>		Last name <u>Neely</u>		<input type="checkbox"/> See Other marriages	
Born (day month year) <u>17 July 1924</u>	Place	LDS ordinance dates		Temple	
Christened	Place	Baptized			
Died	Place	Endowed			
Buried	Place	Sealed to parents			
Wife's father Given name(s) <u>George Alexander</u>		Last name <u>Neely</u>		<input type="checkbox"/> Deceased	
Wife's mother Given name(s) <u>Martha Frances</u>		Maiden name <u>Spears</u>		<input type="checkbox"/> Deceased	
Children List each child (whether living or dead) in order of birth.				LDS ordinance dates	
Temple					
1	Sex <u>F</u>	Given name(s) <u>Patricia Jean</u>	Last name <u>Rabon</u>		<input type="checkbox"/> See Other marriages
Born (day month year) <u>25 May 1946</u>	Place	Baptized			
Christened	Place	Endowed			
Died	Place	Sealed to parents			
Spouse Given name(s) <u>David Ivey</u>		Last name <u>Spinks</u>			
Married	Place	Sealed to spouse			
2	Sex <u>F</u>	Given name(s) <u>Brenda Gail</u>	Last name <u>Rabon</u>		<input type="checkbox"/> See Other marriages
Born (day month year) <u>10 Nov 1947</u>	Place	Baptized			
Christened	Place	Endowed			
Died	Place	Sealed to parents			
Spouse Given name(s) <u>Ronald Berry</u>		Last name <u>Dabbs</u>			
Married	Place	Sealed to spouse			
3	Sex <u>M</u>	Given name(s) <u>Larry Richard</u>	Last name <u>Rabon</u>		<input type="checkbox"/> See Other marriages
Born (day month year) <u>17 Nov 1948</u>	Place	Baptized			
Christened	Place	Endowed			
Died	Place	Sealed to parents			
Spouse Given name(s) <u>Nancy Rose</u>		Last name <u>King</u>			
Married	Place	Sealed to spouse			
Select only one of the following options. The option you select applies to all names on this form.			Your name		
<input type="checkbox"/> Option 1—Family File Send all names to my family file at the _____ Temple.			Address		
<input type="checkbox"/> Option 2—Temple File Send all names to any temple, and assign proxies for all approved ordinances.					
<input type="checkbox"/> Option 3—Ancestral File™ Send all names to the computerized Ancestral File for research purposes only, not for ordinances. I am including the required pedigree chart.			Phone ()		
			Date prepared		

Husband		Given name(s) <u>Lonnie Carter</u>		Last name <u>Rabon</u>	
Wife		Given name(s) <u>Ruth Matilda</u>		Maiden name <u>Neely</u>	
Children List each child (whether living or dead) in order of birth.				LDS ordinance dates	
4 Sex <u>M</u>		Given name(s) <u>Morris David</u>		Last name <u>Rabon</u> <input type="checkbox"/> See Other marriages	
Born (day month year)		Place		Baptized	
<u>26 Jan 1949</u>					
Christened		Place		Endowed	
Died		Place		Sealed to parents	
Spouse Given name(s) <u>Annette</u>		Last name <u>Balentine</u>			
Married		Place		Sealed to spouse	
5 Sex <u>M</u>		Given name(s) <u>Alvin Eugene</u>		Last name <u>Rabon</u> <input type="checkbox"/> See Other marriages	
Born (day month year)		Place		Baptized	
<u>12 July 1951</u>					
Christened		Place		Endowed	
Died		Place		Sealed to parents	
Spouse Given name(s) <u>Rebecca</u>		Last name <u>Kennington</u>			
Married		Place		Sealed to spouse	
6 Sex <u>F</u>		Given name(s) <u>Euleyn Sue</u>		Last name <u>Rabon</u> <input type="checkbox"/> See Other marriages	
Born (day month year)		Place		Baptized	
<u>19 Aug 1956</u>					
Christened		Place		Endowed	
Died		Place		Sealed to parents	
Spouse Given name(s)		Last name			
Married		Place		Sealed to spouse	
7 Sex		Given name(s)		Last name <input type="checkbox"/> See Other marriages	
Born (day month year)		Place		Baptized	
Christened		Place		Endowed	
Died		Place		Sealed to parents	
Spouse Given name(s)		Last name			
Married		Place		Sealed to spouse	
Other marriages List other marriages and sealings of the husband, wife, and children on this form. List any necessary explanations.					
Sources of information Add further information on attached sheets as necessary.					

Note: Please take every reasonable step to see that the information on this form is as accurate and complete as practical. This will help maintain the integrity of Church family history files and reduce duplication of temple ordinance work.